# Reporter Tells a Vivid Story of How "Strike-Breakers" Live

See Page 2.

Real Estate

WELL ADVERTISED IS HALF SOLD
An Everett Real Estate Agent Says.

BOSTON AMERICAN.s., WANT AD. DEPT.
Gentlemen: You might be pleased to know that I sold two of my houses in Medford through my last advertisement in the American.
Yours truly, J. H. MAINE.

BOSTON AMERICAN
THE TWENTIETH CENTURY NEWSPAPER

WEATHER FORECAST. Fair To-night and Sunday.

NIGHT EDITION

VOL. 4—No. 38. 10 PAGES. Registered in U. S. Patent Office. BOSTON, SATURDAY, APRIL 27, 1907. Copyright, 1907, by the Northeastern Newspaper Publishing Company. 10 PAGES. PRICE ONE CENT.

## "I DECLINED TO TAKE CASE OF BOND THIEVES"

**Ex-Mayor Josiah Quincy of this city who declares he was consulted by Dennett and Douglas of New York, but refused to represent them as counsel.**

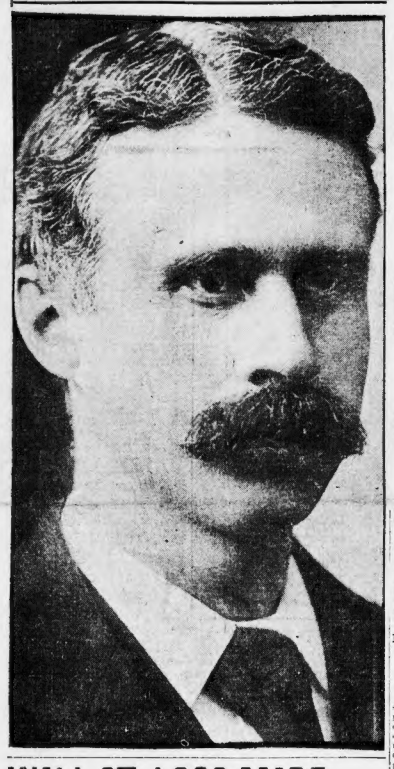

# BANK LOOTERS LEFT AMONG HIDDEN BONDS

# $2500 FOR QUINCY

Placed Money in an Envelope Marked With Name of the Man Whom They Had Consulted Before They Made Big Haul.

**The discovery in the room of Oliver M. Dennett, at the Manhattan Club of New York, one of the two men under arrest in connection with the extensive looting of the Trust Company of America, of an envelope containing twenty-five new $100 gold certificates, was responsible for first bringing the name of former Mayor Josiah Quincy into this mysterious case.**

The envelope in which the money was placed bore this inscription:

"RETAINER FOR JOSIAH QUINCY."

It was found together with several thousand dollars worth of the bonds that had been stolen by W. O. Douglas, the former bond clerk and the other man under arrest.

When seen at his office to-day and asked about the twenty-five gold certificates of $100 each found in Dennett's room, Mr. Quincy said:

"If that is true then it supports what I stated to the papers yesterday that I refused a retainer and refused to take the case. It cannot well be construed any other way. I do not wish to discuss it further, believing that my position was fully covered in the BOSTON AMERICAN yesterday."

### DECLINED RETAINER.

Mr. Quincy, in a detailed explanation of his connection with the case, declares that, after interviews with both Dennett and Douglass, and after having learned that a plot was on foot or had been carried out to steal $1,000,000 worth of bonds, he declined to accept a retainer in the case.

He suggested, however, that his brother-in-law, Robertson Honey, sometimes accepted criminal cases. Mr. Honey as a result of this conversation was secured as counsel for the men now in prison.

### DETECTIVES SCOUR HUB.

Private detectives from New York have been active in Boston for the past two days seeing if they could unearth anything that would lead to clear up the mystery in the case. It is declared that they are looking for a man whose name has not yet been mentioned in connection with it.

At one of the principal detective agencies in this city to-day, whose men were credited with having been employed on the case, it was denied that they had been engaged to do anything about the matter.

### TOLD TRUST CO. HEAD ALL.

According to Mr. Quincy's statements, he last Sunday told a representative of the Trust Company of America, supposed to have been Charles F. Thorne, president of the company, all he knew of Dennett's and Douglas's connection with the robbery, and explained to him how he had first been approached by Dennett on the subject of acting as counsel for him and Douglas, of what he had learned from Douglas, and, in fact, gave this representative of the trust company all the information in his possession likely to be of service to the company.

According to Mr. Quincy this meeting with the trust company official took place in New York last Sunday forenoon and, apparently, the information was gratefully received by the official, who was supposed to be fully satisfied with Mr. Quincy's explanation.

Mr. Quincy had two talks with Dennett on Wednesday of last week. He saw him again Saturday morning, last. Mr. Quincy admits that he saw Douglas later that day, where, he will not say, although he admits that he, Douglas and Dennett were together and that he, on that day or night, while refusing a retainer from Dennett and Douglas recommended his brother-in-law, Robertson Honey of Newport and New York, to act as their counsel, and that Mr. Honey accepted.

One of the matters Mr. Quincy declined to elucidate was the exact time at which his brother-in-law, Mr. Honey, became counsel for Dennett and Douglas. Mr. Quincy admitted that he was responsible for his brother-in-law having become their legal representative, and that it was on Saturday afternoon or night, after Douglas had escaped from the trust company office with the last $50,000 worth of bonds which he took from the loan cage.

When he saw Dennett on Wednesday Dennett started in by telling him that he wanted to consult with him professionally, as he desired to retain him in a case which he mentioned to be troublesome. Dennett said, according to Quincy, that a friend whom he did not name, but who he described as being an officer of a banking institution in New York, had taken about $1,000,000 worth of bonds from the institution with which he was connected, and Dennett did not at that time name the Trust Company of America.

Mr. Quincy says that Dennett then told him that this defaulting friend had placed some of the stolen bonds through Dennett, some of the latter's friends and others, who claimed that he supposed when he began disposing of the bonds that they came from the father-in-law of his unnamed friend. Dennett said he thought

Continued on Page 3, Column 8.

## "Breakers" Go Out With Heavy Iron Bars

# ARMED MEN ON WAGONS

**Imported Drivers, with Bulging Hip Pockets, Keep Their Weapons Handy.**

Taking out their teams from the various stables of the master teamsters to-day, imported strike-breakers were at no pains to conceal the fact that they carried weapons of some sort with which to give battle if they thought the situation demanded it. On nearly every wagon, conspicuously placed, was an iron bar two and a half feet long near the driver's seat where it would be handy.

Bystanders loudly commented on the fact that hip pockets bulging outward showed weapons were being carried there. The guards grinned when the charge was brought to their ears.

### Prepare Victim for Death.

Michael J. Cunningham, the young teamster shot in the back by an imported strike-breaker while he was endeavoring to prevent trouble, has been unconscious at the City Hospital since midnight. Just before his senses left him the last rites of the church were administered by a priest of the Immaculate Conception Church on Harrison avenue. The boy will not survive the day, the surgeons say.

Joseph Batchelder, James Mulkern and Joseph Deering, arrested in connection with the fueling on A street, South Boston, last night, were in the district court to-day. Batchelder was charged with drunkenness and assault and battery. He paid two fines of $5 and $10. Mulkern, using profane language, appealed from a $5 fine. Deering, charged with disturbing the peace, was fined $10, and appealed.

### More Police Ordered Out.

Captain Wescott of the Brentway station will have the largest detail that has yet been on duty surrounding the stables and the freight sheds to-night when the work for the day is over. Only by their strength of numbers do the police feel able to prevent trouble. The situation because of the number of shootings in the district has grown serious.

There were more men on the teams than usual when they were taken out to-day, many of them being armed with clubs. Master Teamsters: "Do not leave your teams under any circumstances."

Defiantly the strike-breakers faced the crowds who gathered about the stables.

"Boston is the easiest place we have struck yet," cried one of the men. "We haven't been given half the trouble that we have had in other places. We are getting good protection from the police."

### Mother Watches Over Boy.

Those teams and men were sent out: Flanders & Co., eighteen teams and forty men; Fifield, Richardson & Co., eleven teams and thirty men; J. S. Hilliard & Son, eleven teams and eighty-eight men; Boston Forwarding & Transfer Company, ten teams and twenty-four men; R. Preston & Co., three teams and nine men; Johnson & Co., nine teams and twenty-seven men; F. Leight & Son, three teams and nine men.

All night long Mrs. Cunningham and her daughter, Mary, watched beside the cot of Michael Cunningham, who was shot down by a "breaker." Downstairs the father and another son, Matthew, waited for the word that they had been told to expect any time. In communication with them was Miss Annie Richardson, the dying boy's fiancee. At an early hour to-day she took Mary's place in the sick room.

Lewis Harris, who is charged with the shooting of Cunningham, is still in the Charles street jail, having been unable to obtain bail.

The scenes on A street, South Boston, exceed anything that has taken place since the beginning of the strike and the importation from New York of strike-breaking teamsters. Innocent workingmen suffered, and young women on their way home from employment were insulted, in many cases by strike-breakers or their guards.

Although Captain Wescott had sixty policemen drawn along A street ready to quell disturbances, riots occurred frequently, and bricks and tin cans were thrown.

### "Breakers" Insult Women.

Vile epithets were flung by strike-breakers at the crowds of home-goers on Summer-street bridge and A street. Many young girls were made targets for coarse remarks by men driving teams for the trucking concerns under the union ban. Several working women hurrying to their homes in South Boston were jostled about in the crowds.

Miss Nellie Hughes, twenty-one, who lives at No. 6 Loring street, South Boston, was thrown against a building and so crushed that she collapsed and had to be attended to by friends. The police seemed powerless to prevent the innocent from being made targets for flying stones or blows.

In some instances the police were targets by the strike-breakers, who appeared to think that the police should guard each one of them.

### Strikers Blameless.

Union officials declared to-day that none of the striking teamsters were connected in any way with last night's rioting. Orders issued at the beginning of the strike, that all members of the Team Drivers' Union should not congregate where sympathizers were likely to cause trouble, have been faithfully kept, it is asserted.

Daniel J. Tobin, business agent of the union, is indignant that the Employers' Association, through its secretary, Alton P. Pease, should accuse the union teamsters of being mixed up with street riots.

Eleven more strike-breakers deserted last night. They were received at the headquarters of the Teamsters' Union, and their fares paid back to New York.

One of the "breakers" complained of the treatment they have received by the employers' agents.

## STRIKE-BREAKER NO. 882,

**In the third account of his experiences as one of the herded teamsters, will write a graphic story of his**

**First Day as a Strike-Breaker in Boston.**

**—Life on the Floating Fortress, Zealandia—Driving non-union teams through the crowded streets—The INSIDE FACTS of the methods used to crush the striking teamsters.**

**IN TO-MORROW'S SUNDAY AMERICAN.**

# WALL ST. LOSS MADE RAILROAD KING SUICIDE

## DAVID WILLCOX, PRESIDENT OF DELAWARE & HUDSON R. R., ENDS LIFE AT SEA.

NEW YORK, April 27.—The disastrous "rich man's panic" of last March, in which many captains of finance dropped millions in stock slumps, is said to have been one cause of the despondency oppressing former President David Willcox of the Delaware & Hudson Railroad, whose suicide on the steamer Barbarossa is being investigated to-day by Health Officer Doty of this port.

Grief for his brother, who died a year ago, and continued ill health, combined with worry over financial losses, drove Mr. Willcox to shoot himself through the head last Wednesday night in his stateroom, as the Barbarossa was returning here from the Mediterranean. It is not known what Mr. Willcox's losses were, but they are believed to have been sufficient to add that fatal "last straw" to the railroad magnate's overwhelming burden of woe.

News of the suicide created a great sensation. It was not known until the Barbarossa reached quarantine at mid-night last night, although wireless had flashed the word of his death at sea. Friends here had heard that his health was improving.

### Seemed Ill on Voyage.

During the first days of the trip from Europe Mr. Willcox had kept to himself and seemed ill and worried. He was at dinner Wednesday evening and seemed in better spirits. Thursday morning when his stateroom was forced open he was found on the bed, a wound in the temple and a revolver by his side.

Ill health and worries over the railroad management had caused Mr. Willcox to resign the presidency of the Delaware and Hudson early this month by cable.

The directors had planned to make him the road's counsel and he was to have been informed of this on his return to-day.

It was first reported that Mr. Willcox had died of heart-failure, but the true story was given out in the report filed with Health Officer Doty by Captain Laagreet of the Barbarossa. The steamer remained at quarantine through the night and steamed up to her dock to-day. Then Dr. Doty prepared to make his official examination into the cause of death.

### Friend of Harriman.

David Willcox was one of the foremost figures in railroading, law and finance of this generation. He was an intimate friend of such men as E. H. Harriman and Henry H. Rogers.

He was born in Flatbush in 1845. His parents moved to Staten Island when he was two years old. He lived there till 1867, when he took up residence in Manhattan.

He was graduated from Yale in 1873 at the head of his class. After two years at Columbia Law School he was admitted to the bar, also into partnership in the famous law firm known as Miller, Peet & Opdyke, Jr. Later, former Secretary Bristow of the United States Treasury became a member, the firm becoming Opdyke, Willcox & Bristow.

### Prominent in Coal Strike.

In 1895 he became general counsel for the Delaware & Hudson, rising to the presidency in 1903. As counsel for the road he represented the authentic railroad operators at the federal commission hearings during the big coal strike.

His statements at that time in defence of the operators created much comment. Another famous case of his was when he was counsel for the defence in the Northern Securities suit.

He was a confirmed bachelor and clubman, belonging to several exclusive clubs of this city.

## HARRY THAW'S SISTER SAILS FOR EUROPE

NEW YORK, April 27.—Mrs. George L. Carnegie, sister of Harry K. Thaw, and her husband were passengers on the American line steamship Philadelphia, which sailed for Southampton to-day. They are en route to Paris, where they will spend the next several months, returning in time to attend her brother's second trial.

# 100 KILLED OR HURT IN COLLAPSE OF PIER

## TERRIFIED IMMIGRANTS ON STEAMER AT DOCK JUMP INTO HARBOR.

**By Boston American Leased Wire.**

WASHINGTON, April 27.—Nearly one hundred persons are injured or killed by a collapse to-day of a pier at the immigration station at Locust Point, near Baltimore, Md.

So great was the crash of the falling structure that the North German Lloyd steamer Gassel, lying at the immigration pier, 200 feet away, with 1,600 immigrants aboard, rolled and tossed helpless in the waves. Spectators thought an earthquake had come.

Some of the immigrants on board jumped into the water out of sheer terror and were rescued with difficulty. In the immigration station on shore a state of panic reigned for a while, but the officials succeeded in calming the fears of the foreigners without any serious mishap.

The pier that collapsed was in course of construction and was near completion. The pier, which is near the immigration station at Locust Point, was of a mammoth fireproof kind.

# HUNGRY "STRIKE-BREAKERS" RIOT ON TRAIN TO BOSTON

## Boston American Reporter, Enlisting to Learn Truth, Tells of Wild Trip.

*FOLLOWING will be found the second instalment of the illuminating experiences of the BOSTON AMERICAN reporter who went to New York and hired himself to Waddell & Mahon, and came back to Boston as a member of one of their gangs of strike-breakers, in order to give the readers of this paper the inside facts regarding the attempt of the employers to break the teamsters' strike:*

### By Strike-Breaker 882.

"Where's them sandwiches? Bring on that coffee."

For over fifteen minutes, while the train which was to bear the strike-breaking gang of which I was a member to Boston was waiting at the Grand Central station in New York, this was the constant cry of the hungry strike-breakers, who filled one of the day coaches in the rear of the train.

We had been assured before we left the headquarters of Waddell & Mahon, on Twenty-sixth street, and again in the waiting room of the station, that when we boarded the train we would be served with hot coffee and sandwiches, and the delay in serving this promised lunch was the cause of the outcries.

Just keep quiet for a little while and you'll get it," one of the half-dozen guards cried to allay the shouting, which was momentarily increasing in volume. "Don't make so much noise to pass us good grub right." There was no reason to believe that the lunch would not be forthcoming within a short time and the shouting in a measure ceased, though there were mutterings of "Hurry up," or, "We can't wait all night," from some of the more impatient hungry "breakers."

#### Men Counted Twice.

In the midst of this temporary lull a crowd of eleven strike-breakers from Philadelphia, escorted by several more guards, arrived and entered our car. As they settled down into the few vacant seats I observed that they were much the same type of men as had been recruited at the New York headquarters. All were poorly clad, and only a few had bundles.

When we boarded the train one of the firm's employes had carefully counted the number of men who entered the car, and before the train started another guard came through and as carefully counted the number in the car, both guards getting together on the platform and comparing notes. A moment later the whistle blew and the train started on its journey for Boston.

My companion in the seat was one of the Philadelphia recruits, and early in the journey he showed a disposition to be sociable. He started the conversation by asking if I had the "makin's," meaning the tobacco and paper for the manufacture of a home-made cigarette. I told him that I did not, but that he might have one of my cigarettes, at the same time tendering him the box.

"No per mind if me friend has one, too—Bill?" he said, pointing to a short young man seated across the aisle, who had been watching the box with envious eyes. I nodded and both helped themselves.

#### "Wouldn't Take no Guy's Job."

"Be jingoes, if we didn't have hard luck we wouldn't be here, would we, Bill?" said my companion, at the same time nudging his friend. "Ver see, we come over from Phillie, and we was goin' to jump at Jersey City, but de guard was peepin' us and we couldn't shake him." Then he confided to me that he and his friend had been of a party of four which had hired out at Philadelphia, and that two of the crowd had managed to slip the guards at Jersey City and had not come back.

The majority of the Philadelphia crowd, according to my informant, had only hired out as strike-breakers for the purpose of reaching either New York or Boston, and proposed to quit as soon as they reached their destination. "I wouldn't take no guy's bread and butter; not on yer life," he said, in explanation of his determination to jump when they reached Boston.

After the train had pulled out from One Hundred and Twenty-fifth street there again began to be a concerted cry for the coffee and sandwiches. "Wait till we get to the next station; they're getting it ready," one of the guards said; but the promise was not taken as seriously as the former ones, and there was shouting and curses.

Many of the crowd had gone all day without eating, and McLaughlin, my companion from Philadelphia, said that he had had nothing but a cinnamon bun since 7 o'clock the night before. When we reached South Norwalk the crowd watched the door expectantly, but their hopes were shattered when, after a moment's stop the train started again without any sign of the coffee and sandwiches.

#### Tried to Start Riot.

At the rear end of the train one of the strike-breakers, well under the influence of liquor, got up in his seat and shouted "How long are you guys goin' to hold us? Let us out for hot air like that. Come on, make 'em give up." Some cried, "Here's your chance, Bill," but the majority cried decisively: "Sit down, before we knock you down, we can't get nothin' that way." When he saw that his argument was futile, he slunk into his seat and said no more.

All that time the crowd had been passing through the car, taking the names and numbers of the brewers' and ice-men during individually. But the lunch would soon be brought around.

When we reached New Haven there was more shouting, and some who had become badly intoxicated became quite unruly and insulting to the guards in their demands. A number attempted to leave the car at this station, but the guards blocked the doors and refused to let them pass.

But it remained for the conductor of the train to start a disturbance that brought all of the guards on the run to the centre of the car, and threatened for a time to involve all in a wild riot. Just before the train reached New Haven the conductor had passed through the car, and whether at the invitation of the guards or otherwise he locked the doors at either end of the car.

#### Found Doors Locked.

A sandwich boy was the immediate cause of the disturbance. He came to the door of the car shouting his wares just as we pulled into New London. Many McLaughlin money to buy sandwiches for himself, his friend and myself. As the door was locked he let down one of the windows and passed the food in that way through. It was then that the lodly in tonsured individual who had previously made the outburst about "hot air" discovered that the door was locked.

Standing in the centre of the aisle he shouted: "Are you goin' to stand for that, boys. Make 'em open that door." An other breaker on the left side remained quiet, jumped up and took a hand in the argument. "We ain't no jailbirds. We're free-born American citizens. They ain't got no right to lock us in here and if they don't open that door quick, I'll smash it in."

Everybody was on his feet in a moment. There was a rush for the centre of the car and the guards, who had been at either end, jumped into the fray.

#### Started to Smash Door.

"Don't you smash anything. I'll have you prosecuted when we get to Boston," said the leader of the Waddell and Mahon force, a tall, good-looking fellow, addressing himself to the author of the latter impassioned speech. But his words lacked the force of conviction and his forceful effort was greeted with loons and catcalls.

"Come on, boys, smash in that door. What do we care about these people; they're a pack of scabs," cried the ring leader of the breakers and the instigator of the trouble. He started for the door and a number started to follow his lead, when one of the subordinates of Waddell and Mahon came to the rescue.

Standing on one of the seats he shouted loudly: "Wait a minute, boys. Listen to me. They were hired by us to scare strike-breaking gangs and this is the first crowd that I ever saw start anything like this. It isn't right. It isn't fair. You'll get used all right when you get to Boston. Just keep cool."

"That's all right, but it ain't feedin' us, and we want that door open," came back the answer from a dozen throats. Other guards had succeeded in pushing the two intoxicated ringleaders into seats and without a leader the gang was disposed to listen to an argument. One of the guards who was largely upheld from the conductor attempted to go on the platform and unbolted the front door.

#### Half a Dozen Escaped.

He passed into the car and it is safe to say that for the next few minutes the conductor spent one of the most unhappy periods of his life. One of the gang grabbed him roughly by the arm and said: "By what authority do you lock the doors of these cars. The company ain't got no right to lock us in and you know it."

The conductor tried to argue, but the "breakers" had a right on their side and were not displayed by flimsy excuses. Several of the guards succeeded in making a path for him to the rear door and after he made the statement that he or we did not see him again until the train reached Boston.

While this excitement was going on, a half dozen of the crowd saw an opportunity to escape and quickly grasped it. The guards were all in the centre of the car and the rear platform was left unguarded. As the train was just pulling out of New London, after the disturbance had been quelled, one of the gang peered into the toilet room just in time to see the head and shoulders of the last deserter disappearing out of the window.

Then began to realize for the first time that Waddell and Mahon were not going to feed us when we got to Boston. The excitement and the fatigue of the day began gradually producing their effect, and by the time that the train drew into Providence many were fast asleep.

#### Came Back with Whiskey.

The disturbing element was awake, however, and the hero of the door battle found time to get off, returning in a few moments flourishing a flask of whiskey. "I got mine. I don't want none of them coffee and sandwiches," he said, as he retired to his seat, followed by a number of the crowd, who took up the march for the flask.

It was nearly midnight when we finally pulled into the big South Station. Captain Bradley, the local leader of Waddell & Mahon, was on hand at the station with a number of guards to meet the incoming gang. With firm and stern features, he seemed the only one of the firm's employes that appeared capable of command, with the exception of the younger guard who had quelled the trouble on the train.

Forming into couples on the station platform, we took up the march for the floating fortress Zealandia, anchored off Commercial street, and the "pigging but dismal" we had been looking forward to with such relish.

**In the BOSTON SUNDAY AMERICAN will appear a continuation of No. 882's experiences in Boston, and life aboard the Zealandia.**

## ROB KINGSTON SAFE, GET $30 IN STAMPS

KINGSTON, April 27.—The safe in the postoffice was blown open last night and a number of postage stamps taken. "Some smoke cigarettes," said Postmaster Atwood, "and must be more or less a man, not even a burglar, would smoke cigarettes."

## FOR ALLSTON POSTOFFICE.

Postmaster Hibard to-day announced the appointments of Charles C. Topham as superintendent of the new Allston postoffice, which will open October 1 with Frank J. Perry as chief clerk. Topham has been clerk at the Back Bay station and Perry a clerk at the Brighton postoffice

**Pain, Scratches, Bruises, Healed by "THE HOUSEHOLD SURGEON."** Dr. Porter's refund money if DR. PORTER'S ANTISEPTIC HEALING OIL fails. 25c.—Adv.

## STRIKE-BREAKER 882!

**BOSTON AMERICAN reporter who hired out in New York, in an effort to get at real conditions of move to defeat union teamsters, tells his remarkable experiences among strike-breakers.**

# 2 KILLED BY BLOWING UP OF POWDER PLANT

## One Building Sent Skyward, Thirty-five Shattered by Nitrate Blast.

## SEVERAL TOWNS SHAKEN

**By Boston American Leased Wire.**

NEW YORK, April 27.—Two men were killed and an immense amount of property destroyed to-day by a terrific explosion in the works of Lazin & Rand Powder Company at Haskell, N. J., between Paterson and and Pompton lakes.

The explosion occurred in the nitrate building, which was completely destroyed. Thirty-five other buildings in the big plant were shattered by the strike shock and the entire town of Haskell and the surrounding country was shaken as if by an earthquake.

The explosion occurred soon after the day shift had gone to work. The two men killed were in the nitrate building. A number of other workmen in the vicinity of that building were stunned and slightly hurt, but none seriously.

The nitrate building was blown into the air. Nothing was left but fragments.

Every window in the other buildings was blown in. Some of the buildings were so badly shaken that they will have to be repaired before they can be used again.

Buildings on the Pompton lakes were shaken and the vibrations reached to the outskirts of Paterson. Residents of Haskell feared at first that the entire plant had been destroyed and there was tremendous excitement in the town.

There was so little of the nitrate building left after the explosion that danger from fire was minimized. The slight blaze which followed the explosion was soon extinguished by the employes of the plant.

# JAIL WOMAN TWICE SAVED BY BOY HERO

Joseph Reardon, a sixteen-year-old Brookline schoolboy, dove into Leverett pond in the Brookline parkway yesterday and rescued Mrs. Mary Verrin of No. 201 Pearl street, Brookline, proving himself a hero. The woman was hailed to court today and given six months in the House of Correction for drunkenness.

In court Mrs. Curran's twenty-four-year-old daughter Mary, well dressed and presenting a good appearance, turned spectators to tears in her endeavor to have her mother turn over a new leaf.

It was only after great difficulty that young Reardon succeeded in bringing the insensible body of the woman to shore, where she was revived by Patrolman Holborn.

This is the second time that young Reardon has rescued Mrs. Curran. During a heavy snowstorm last Winter he found her lying in the snow, near death from freezing, and carried her into a house, where it took the efforts of a physician to save her life.

## AUTOIST FINED $10 FOR OVER-SPEEDING

Henry P. Benson, who is connected with the cotton waste firm of S. Emerson & Co., No. 983 Atlantic avenue, and who lives in Salem, was fined $10 in the Chelsea Police Court yesterday charged with having exceeded the speed limit in his automobile on Revere Beach boulevard.

# $2,500 IN ENVELOPE LEFT FOR QUINCY

Continued from First Page

at first that it was all right, as he understood the friendly relationship between Mr. Quincy's story, told him that his friend was still connected with the banking institution which e had been looting, and that there was no danger of detection before May 1. Bennett said that he decided to retain Mr. Quincy as counsel for his friend and wanted him to also look after his own interests in the matter, and offered Quincy a retainer on the spot, which was declined.

#### URGED TO ACCEPT CASE.

Wednesday night Mr. Quincy returned to Boston and remained here until 1 o'clock Friday afternoon. Leaving here at that time he arrived in New York about 9 o'clock Friday night. It was during Friday, according to all accounts, while Mr. Quincy was either in Boston or on his way back to New York, that Bennett made his biggest haul from the trust company, receiving from it on that day bonds to the value of $400,000.

Mr. Quincy says that at 10:15 o'clock Saturday morning, a week ago to-day, he met Bennett at the place agreed upon, and at that time Bennett told him the name of the trust company from which the bonds had been stolen. That was the first time, according to Quincy, that he knew the name of the looted institution.

Bennett was considerably excited Saturday morning, for the situation was acute and was imminent, as auditors had been put at work on the books of the Trust Company of America the previous night. He didn't tell Quincy of the $400,000 theft of the previous day, but he said that Chalmers Thorne, president of the Trust Company, who had been in the country, was probably coming right back to New York, and that the discovery of the large theft was at hand.

Mr. Quincy would not discuss that meeting with Bennett further than to say that during their interview Bennett urged him to become counsel for himself and his friend and that he declined to accept such a large retainer in bills and urged them upon him persistently. Mr. Quincy said that he declined to accept the money, but made an appointment to meet Bennett at a town later in the day. It was then he finally decided to accept the case and recommended his brother-in-law.

#### Planned to Get $500,000 More.

Dispatches from New York to-day recited in detail for the first time the history of the operation and the detection of the great bond fraud.

It was learned that during the twelve months previous to Friday W. O. Douglass had stolen in all bonds to the value of $900,000 of securities. The total of his stealings, according to the information received in the State Banking Department, was $500,000.

It is believed that when he went back to the Trust Company on Saturday he had planned to get about $500,000 more of securities and raise the total of his stealings to practically $1,000,000. With about $900,000 of the company's bonds in his possession, or that of his alleged confederate, Oliver M. Bennett, Douglass, it is alleged, expected that President Thorne would be willing to pledge the company not to prosecute him or Bennett for the smaller stealings in exchange for the return of the $900,000 of bonds.

#### Converted into Cash.

The $400,000 of bonds which Douglass stole Friday, it is believed, were turned over to Bennett at once and by him hypothecated with various brokerage houses and other financial institutions. It was in this way that the bulk of the $140,000 was borrowed.

Bennett or Douglass, it is believed, converted these large loans into cash on Saturday, but what has become of this money neither the trust company, the Pinkertons, the police nor the District Attorney's office has been able to discover.

It is believed that the money has been hidden and that Douglass still hopes to effect a compromise in the criminal action against him.

A hunt for the money has been in progress ever since before returning on Sunday.

The District Attorney was not called in on the case until Tuesday afternoon, but Sunday and Tuesday night it is understood that the trust company, the Pinkertons, to trace the money, recover it and clean up the whole matter. All that they were able to do was to recover some of the bonds by the payment of $71,000, the amount borrowed on them, and locate the remainder of the bonds on which vast sums brokers had loaned $63,000.

#### To Prosecute to Limit.

As the bonds against which the $63,000 were loaned are in the hands of high-class stock exchange firms, whose members are personally known to the directors and officers of the trust company, they will be no move on the part of the latter to take active steps in prosecuting them vigorously.

After a long conference which President Thorne of the trust company had with Douglass and the District Attorney yesterday, he was asked:

#### Total Thefts of $500,000.

"Are you going to let up on the prosecution?

"No; that is all in the hands of the district attorney, and he is going right ahead with it," said Mr. Thorne.

The president of the trust company did not deny that the total of Douglass's theft of securities was approximately $500,000. He said he did not know the exact figures, but was interested only in the net results, which at the very worst would not involve a greater loss to the company than $140,000.

Detailed statements were obtained by the District Attorney yesterday from both Bennett and Douglass.

PUBLIC NOTICE.

**Stuart's Dyspepsia Tablets**

give instant relief. Cure every form of stomach weakness. For sale by all druggists. 50 cents for full-sized box.

## WAS TO WED MAN 'BREAKER' SHOT

**Miss Annie Richardson, fiancee of dying teamster, Michael Cunningham, keeping vigil by his bedside.**

# ARCHBISHOP WILLIAMS 85 YEARS TO-DAY

## Venerable Prelate Passes the Day Quietly and Receives Many Congratulations,

## IS IN PERFECT HEALTH

Archbishop John J. Williams, dean of the Catholic church in the United States, and the head of the New England archdiocese, is highly five years old to-day. Shunning ostentation of any sort, the venerable prelate spent the day quietly at the archiepiscopal residence in Union Park street. He rose at 6:30 o'clock and at 7 o'clock celebrated low mass in the house chapel.

Because of his advanced age, the usual public mass in the Chapel of the Blessed Sacrament was not said. The chapel, however, was crowded with persons who anticipated a public mass by His Grace. The altar in the little house chapel was covered with flowers sent by admiring friends.

Following the mass the prelate breakfasted with the clergy of the Cathedral. The first one to greet him was his private secretary, the Rev. Dr. Francis M. Doran. The other priests of the house extended their felicitations in turn.

With the first morning mail at 8 o'clock letters and packages of flowers began to arrive. At 9 o'clock a congratulatory telegram was received from Bishop Bernard McQuade of Buffalo, N. Y., with whom the archbishop spends his vacation each Summer.

During the morning a delegation of the older clergy of the diocese called at the Union Park street residence to offer their respects. The archbishop talked with each of them for a few minutes. Many of the older residents of the city called to offer old intimate friends of the archbishop, also called.

The venerable prelate, despite his advanced age, is in perfect health. According to his physician, Dr. John G. Blake, he has never been in better physical condition than he is to-day. The operations for cataracts on his two eyes ago both eyes completely restored his sight, but by order of Dr. Blake's doctors, the specialist who performed the operations, he does little reading. Her personal mail and the newspapers are read to him by Father Dolan. The archdiocesan affairs are handled, under his direction, by the Rev. Thomas McCormack and the Rev. Dr. Michael J. Splaine.

**THREE MASTERPIECES IN FICTION OUTDONE IN REAL LIFE: 1—Poe's "Masque of the Red Death," paralleled by the extraordinary misfortune of Mary Ilverson, who, although strong and healthy, spreads typhoid fever germs wherever she goes. 2—Hawthorne's "Lady Eleanore's Mantle," a dead reality in the affliction of Gerome's widow, who caught leprosy from a gorgeous Oriental costume from the great artist's wardrobe. 3—The remarkable plot of the well-known "Count of Monte Cristo reader," fully matched in real life exploits by twin brothers.**

**SEE THE SUNDAY AMERICAN.**

## KILLED IN SALOON, ASSASSIN ESCAPES

PITTSBURG, April 27.—Thomas Manning of Braddock was shot and killed in his saloon by an unknown man early today. The assassin escaped. Manning was one of the best known men in Allegheny County, having at one time been a leader in politics.

PILES CURED IN 6 TO 14 DAYS. PAZO OINTMENT is guaranteed to cure any case of Itching, Blind, Bleeding or Protruding Piles in 6 to 14 days, or money refunded. 50.—Adv.

# JAY GOULD EASILY WINS SECOND ROUND

LONDON, April 27.—Jay Gould won the second round in his contest for the international court tennis championship today, defeating E. R. Noel three straight sets. The score stood 6—4, 6—2 and 6—3.

## RUSSELL MARSTON DIES AT HYANNIS

Russell Marston, head of the big restaurant firm of R. Marston & Company, died at his Summer home at Hyannis early to-day. Mr. Marston was born in Hyannis and when he was taken in some time ago went there in the hopes that his health would be benefitted. He was eighty-eight year of age.

## J. D. FESSENDEN DEAD.

TOWNSEND, April 27.—Hon J. D. Fessenden, a former State Senator, died at his home here early to-day.

**Do you drink**

**FRANK FERDINAND'S**
(THE BLUE STORE)
**House Furnishing Goods**
**Of Every Description at Manufacturers' Prices**

Dining Tables in great variety, all sizes. Made in Selected Quartered Oak or Mahogany. Top 54x54 inches. Highly Polished full finish **$20.00.**

Buffets in great variety. Quartered Oak, Polish finish. Bevel mirror 12x38. Bevel leaded glass doors.

China Closets in great variety. Quartered Oak, Polish finish. Bevel mirror. Bevel glass door furnished with panel with one mirror in top. Above top shelf is full ebree bark.

A WONDER BARGAIN

**$20** **$20**

**$20.00**
One hundred (100) of the above Ranges, worth $30.00, at only $20.00.

This solid Quartered Oak Morris Chair, with beautiful cushions, just as represented, only **$7.00**

CASH OR CREDIT

**FRANK FERDINAND,**
At the Dudley St. Elevated Terminal Station.
All Elevated Trains pass through by building.

BLUE STORE BLOCK

**2260 Washington Street, Boston**

1 lb. tins (parchment lined) 35 cts.

**FLOWERS** In designs. New styles at Devonshire Florist, 29 Devonshire St. Tel. 2501. Fort Hill.

# Emma Eames, Freed by Divorce, to Marry 'Love-Song' Baritone

## GREAT PRIMA DONNA, IT IS SAID, WILL SOON TAKE ANOTHER HUSBAND.

NEW YORK, April 27.—Mme. Emma Eames, the famous prima donna, is free. She has won her divorce suit, brought against Julian Story, the artist, according to reports made of the secret hearing before Referee Frank M. Buck at White Plains yesterday. The action was brought in the Supreme Court of Westchester County.

Every effort has been made by attorneys on both sides to keep the proceedings from the public, but it is known that the testimony covered sixty typewritten pages. Mr. Story was represented by counsel, but it is not stated that he contested the suit.

**Ask Papers Sealed.**

It is said that the lawyers will ask the Court to have the papers in the case sealed, so that not even the county clerk will see their contents. The only remaining step to be taken will be for her attorneys to apply to the court for a confirmation of the referee's report granting the divorce, which legal formality will make the legal separation absolute.

Mme. Eames, as her friends in musical circles in this city believe, is to marry a singer, a well-known baritone, whose forte is the singing of love songs, and whose dramatic and emotional work on the stage is said to have made a profound impression on the prima donna.

Thus ends the romantic union of Julian Story and Emma Eames—a love match wrecked on the rocks of incompatibility and clashing artistic temperaments. While these causes had been drawing them apart for some time, it was the dramatic incident of the masked ball at Philadelphia a year or so ago, when the beautiful singer, in a domino and mask, overheard two other masked guests' conversation, which precipitated the final quarrel.

While Mme. Eames was appearing at the Metropolitan Opera House, early in 1906, her husband, who had come to this country with her after their reception at his villa in Italy, was painting the portraits of wealthy women in Philadelphia, where he was lionized by society.

**Climax at a Masked Ball.**

To repay his social obligations Mr. Story gave a large bal masque at the Bellevue-Stratford Hotel. It so happened that Mme. Eames was cast by a sudden change in program for the principal role in an opera at the Metropolitan on the night of the masked ball in Philadelphia, and it was then too late for Mr. Story to recall the invitations.

On the night of the ball Mme. Eames received a telegram during the performance that her husband had been stricken with a sudden but not dangerous illness, and asking her to go to Philadelphia at once to act as hostess for his guests.

A special train was ordered, and the performance was hurried through for Mme. Eames's sake. As quickly as the curtain fell she ran to a cab without waiting to change her stage costume, and was whisked in fast time by the special train.

**Poured Gossip in Her Ear.**

The jollity was at its height when Mme. Eames entered, and she was greeted by two masked women who thought they recognized her. Mme. Eames humored them in their mistake, but they soon plunged into gossip which silenced her. They were wondering what costume a beautiful debutante of that season was wearing, and whether she would appear as Juliet, and Mr. Story as Romeo, and what Mme. Eames would think of it if she knew the devoted attention her husband was paying to the young woman, and how her tender feelings were reciprocated.

Every word that fell from the lips of the two masked women was like a poisoned dart to Mme. Eames, but she did not reveal her feelings, and listened until she had heard as much as she could bear, and then slipped away. The two masked women did not lose sight of her and when the hour for unmasking struck and Mme. Eames stood revealed, they suddenly found that the ball had no enjoyment for them and left. Mme. Eames after the last guest had gone went to her husband's apartments and demanded an explanation.

**One Clash Ended Happiness.**

The one clash shattered all their years of happy life together, and they separated then, and have not met since.

Mme. Eames has many characteristics of the high-strung, nervous temperament often attributed to women artists.

Next to her art it is said that the dearest thing in the world to her is her husband, "Herr Fritz." This liver-colored, elongated animal is the constant companion of the soprano. Even if she steps from one room of her palatial home to the other, "Herr Fritz" accompanies her.

Mme. Eames can rest in the darkened room after lunch each day if she can hear a clock or watch ticking. There must be absolute quiet—except for the breathing of "Herr Fritz"—and she cannot restrain she hears his breathing.

**Dog Lives Like a King.**

This dog lives like a king. He has a couch of the softest down, and many a maid has been charged for days on end to see that "Herr Fritz's" blankets were properly adjusted throughout the night.

Mme. Eames has had many conflicts with other stars and with managers. Only two years ago she slapped the face of Mme. Senger-Battaque on the Metropolitan Opera House stage, during the singing of "Lohengrin" and Mme. Eames believed that Mme. Senger-Battaque should have left the stage before she did, instead of remaining to receive the plaudits of the great audience. For that offence Mme. Eames was fined $100 and fined by the management to openly apologize to the offended singer. The fine was remitted.

Mr. Story is at present in Philadelphia and Mme. Eames is in Chicago.

## RULES OBSERVED BY EMMA EAMES

*When Mme. Eames was in love with her husband she gave out the following precepts, which she said she observed daily:*

*"I write to my husband every day. That I do, no matter what happens.*

*"I have learned to control my nerves perfectly. I so control my mind that I enjoy the present. I never strain myself with the expectation of being happy.*

*"For an hour after luncheon I lie still, flat on my back, in a darkened room. If I am going to sing that afternoon, I lie still for two hours. There must be absolute quiet. In this darkened room I empty my brain. I think of nothing. I permit nothing to worry or vex me. That is self-control.*

*"I never eat dinner on the night I am to sing, and maybe not the evening before. If I ate dinner I could not sing. My body is an instrument, and when it is not in perfect condition I can do nothing.*

*"I live for my work and have learned how to keep myself feeling at the best. My work is above everything."*

## EMMA EAMES, WHO WINS DIVORCE SUIT

**The famous prima donna has been victorious in her action for freedom against Julian Story, her artist husband, because of a discovery she made at a masked ball given at the Bellevue-Stratford in Philadelphia.**

# *Women Win Battle to Wear Picture Hats in a Church*

## SOLIDLY VOTE AGAINST THE MEN FOR THE PRIVILEGE IN LYNN.

LYNN, April 27.—That the women of one Lynn church at least are determined to cling to the old time privilege of wearing huge feather and ribbon bedecked creations with which to obstruct the sight of the minister in his pulpit, and cause envy in the hearts of their neighbors, was shown at the annual meeting of the Washington Street Baptist Society, when sixty-two women arose in their might to express their opinions in a most decisive manner and put the curb on the rule for the removal of hats, now in strict vogue at theatres and other places of amusement.

Some member of the male contingent of the church society, more brave than his fellow men, but timid enough to conceal his identity under the pseudonym "Pro Bono Publico," attempted to secure the adoption of a recommendation making it compulsory for ladies to remove their headgear during services at the house of worship.

The effort to railroad the proposition was brought to an abrupt halt, when the "sixty-two" became cognizant of what was occurring, and, in unison they arose in opposition. "Pro Bono Publico" is something of an artist in the literary line, for in a report read by Moderator Frank W. Padelford, pastor of the church, the unknown stated that he objected to "rows of hats, which no one could see over or around."

Continuing, he said: "Much more interest would be taken in the sermons if the great masses of straw, felt, birds, braid, feathers, flowers, grapes, ribbons, lace, grass and other great messes of dry goods that compose the modern hat were removed from sight." It was suggested in the letter that books for the creations of the milliner be placed under the seats or on the back of the pew.

"Pro Bono" probably meant what he wrote, but the ladies would be delighted to keep his identity. After the letter was read, a motion to accept the recommendation was voted upon and a hand vote Moderator Padelford declared it adopted. But one woman, who suddenly realized the import of the action, announced that she doubted the count and called for a raising vote.

**Women Vote in Solid Phalanx.**

Then in one phalanx sixty-two women, all who possessed the right to vote, stood up and were counted. When the supporters of the movement were asked to make themselves known, thirty-seven noses were counted.

"It is not a vote," said the Moderator, but the victorious women didn't even utter a cheer. Whether or not the action was taken in the nature of a joke has not been learned, but for a few minutes the female parishioners were red hot at what they termed impudence of their fellow churchmen.

# PLAN AIR RIDE FROM ST. LOUIS TO WASHINGTON

## Signal Corps and Aero Club Members Start Long Distance Balloon Tests.

**By Boston American Leased Wire.**

ST. LOUIS, April 27.—The first long distance balloon ascension test which Captain Charles De F. Chandler, United States Signal Corps, and J. C. McCoy, of the Aero Club of New York, are to conduct, are undertaken here today. The objective point will be Washington, and the trip is taken in order to determine the efficiency of the balloons as signal agencies in warfare.

A novel type of balloon construction will be introduced. Mr. McCoy has fitted up his balloon, the "America," with sleeping quarters in the shape of a bunk in the hanging basket.

The aeronauts expect to make no descents, but to land in Washington on Monday. The balloon has a capacity of about 80,000 cubic feet of gas, the standard of balloons of the aero clubs of the world.

The record for the longest distance in America was made in 1859 by Professor Wise, who started from St. Louis and landed near the eastern end of Lake Ontario.

Another ascension planned is that of Alain B. Hawley, the New York broker, in the Orient, accompanied by Leo Stevens of New York.

Mr. McCoy will try for the Lahm Cup in addition to making the test for the signal corps. Mr. Hawley will make one of the two ascensions to obtain a pilot's license from the Aero Club of America. The Lahm Cup is offered by the Aero Club to any member of the club or an affiliated organization who will exceed the 402-mile record made by Captain Frank Lahm in winning the international races at Paris last year.

# TOLD FORMER N. H. SENATOR OF SUICIDE SEVEN

## Hammond Set Date of His Own Death, but Killed Himself Months Earlier.

MANCHESTER, N. H., April 27.—Confirmation of the statement that Charles F. Hammond of Lawrence, Mass., who shot himself a few days ago, was a member of a suicide club in Boston, composed of seven men. He went on to say that he had nothing to live for, and would just as soon die as not.

"Then he asked me if I had noticed records in the papers of the suicide of an elderly man in a Boston hotel a short time before. I said that I remembered seeing the account, and Hammond said the man was another member of the club.

"Besides killing himself, he said, one other member remained and he was a man several years younger than I.

"Hammond told me that he himself had been slated to go September 7, 1907, but evidently he changed his mind and did the thing sooner."

Chatel was not surprised to read of Hammond's death.

## WEDS MILLIONAIRE SHE TWICE NURSED

LOS ANGELES, Cal., April 27.—William Halsey, a millionaire of New York, was married last evening at Redlands to Miss Mary Weir, a trained nurse, who twice nursed him back to health and strength.

**Scald-Head, Scalp Diseases Cured, by "THE HOUSEHOLD SURGEON."** Permanent western owner of DR. FOSTER'S ANTISEPTIC HEALING OIL falls. 25c.—Adv.

# IN DEATH FEAR JOHN D. DEEDS SON OHIO LAND

## Mostly Unimproved Property Around Cleveland Comprises Holdings Transferred.

CLEVELAND, April 27.—In view of his advancing age and to prepare for death, John D. Rockefeller, the oil king, has transferred property, mostly unimproved, scattered over and around Cleveland to the value of between half and three-quarters of a million dollars, to his son, John D. Rockefeller, Jr. The deeds were signed in New York by Mr. Rockefeller and his wife. Mrs. Laura S. Rockefeller, and were filed late yesterday in the county recorder's office in Cleveland.

The deeds number fifteen in all, each for the nominal consideration of $10. Hundreds of vacant lots in Cleveland, East Cleveland and near the Cleveland State Hospital for the Insane, some of which land was bought in 1872 and included hundreds of acres, were conveyed by deeds.

Forest Hill, the Rockefeller sixty-room, and the Rockefeller home on Euclid avenue and East Fortieth street are not included in the transfer.

CHICAGO, April 27.—A gift of land worth $2,000,000 from John D. Rockefeller to the University of Chicago has been announced by the university authorities.

The latest donation from the university founder includes the entire frontage of the south side of the Midway Plaisance from Cottage Grove to Madison avenue, and will make possible the completion of the original building plans of President Harper.

The gift Mr. Rockefeller has made the university increases the total amount he has given to the school in the last sixteen months to $6,367,000.

## FINE PICTURES BURN; LOSS OVER $100,000

MONTREAL, April 27.—By the burning of the residence of J. N. Greenshields, criminal lawyer, yesterday, damage to more than $100,000 on account of the magnificent picture gallery was inflicted. A female servant dropped out of a third-story window and may die.

## STOVE BLACKING FLAMES; WOMAN DIES

WATERVILLE, Me., April 27.—Mrs. George Dostie, twenty-eight, was blacking a stove with liquid polish, which caught fire and communicated the flames to her clothes, causing burns from which she died.

# J. DE FOREST DANIELSON IS DYING; PARESIS

## Boston Clubman Beyond Doctor's Aid in Providence Insane Asylum.

J. DeForest Danielson, of Boston, Providence and Newport, is dying of paresis in a Providence, R. I., sanitarium. The doctors who are treating him declared today that he cannot live a week.

Mr. Danielson was stricken several weeks ago and was taken to Butler's Asylum for the Insane for treatment. It was at first hoped that he would recover, but he rapidly grew worse and he has now collapsed entirely, mentally and physically.

Mr. Danielson is one of the best known clubmen, automobilist, golfer and sports men in this city and Rhode Island. His wife, who was Mrs. William Otis, whom she married Mr. Danielson, and whose maiden name was Mary Butler Root, is a leader in society, here and in Newport, and is noted as a clever horsewoman. She ranked with the smartest entertainers in the Newport cottage colony, and has been a successful exhibitor at horse shows, frequently winning blue ribbons.

The Danielsons, a wide circle of friends here, in New York and in Rhode Island are shocked by the news of his collapse which was kept secret while hope of recovery remained.

Among the Boston clubs of which he is a member are the Somerset and Puritan. In Rhode Island he belongs to the Hope, Agawam and Squantum clubs of Providence. He was also a member of the New York Yacht Club and other metropolitan clubs.

The Boston residence of the Danielsons is at No. 4 Commonwealth avenue.

## WANTED GOVERNOR TO SETTLE STRIKE

MILFORD, April 27.—Norcross Brothers' quarries have appealed to the Selectmen of Milford to ask Governor Curtis Guild, Jr., to help them settle the strike of the granite cutters.

## WHIRLED TO DEATH AROUND MILL SHAFT

BANGOR, Me., April 27.—Frank E. Collins of East Orrington, a carpenter, thirty-four years old, was caught and whirled about a revolving shaft in the lumber mill here yesterday, receiving injuries from which he died in the hospital last night.

**Only one "BROMO QUININE"** That is LAXATIVE BROMO QUININE. Similarly named remedies sometimes deceive. The genuine and original Cold Tablet is on WHITE PACKAGE with black and red lettering, and bears the signature of E. W. GROVE. 25c.—Adv.

# FIRE BUGS BURN UP LIVESTOCK

READING, April 27.—By a fire supposed to have been set by firebugs last night, a barn belonging to H. Burr Crandall on Summer avenue, was destroyed, with considerable livestock.

Besides the building, which was valued at $3,000, there were burned a pair of oxen, three cows, four sheep, two lambs and thirty tons of hay, swelling the loss to $4,500. Mr. Crandall's hired man locked the barn and left it in safe condition only a short time before the alarm was sounded.

## STEAL THREE HORSES; ONE $2,000 TROTTER

PROVIDENCE, April 27.—Among three valuable animals stolen here by horse thieves within twenty-four hours was a trotter owned by M. N. Cardillo with a 2.20½ record, valued at $2,000. A pair of horses owned by Oscar A. Mattesen were also taken.

## TO BRING KUROKI EAST.

SAN FRANCISCO, April 27.—General Macarthur, commander of the Pacific division, left for Seattle last night, to await the arrival of General Kuroki and staff from Japan and conduct them to the Jamestown Exposition.

## THREE GREAT SERIAL STORIES—The closing chapters of "The Bracebridge Diamonds" are intensely interesting; "The Ghost of Lochrain Castle, or the Underground Syndicate," concludes its tale of love, intrigue, tragedy and the mystery of a famous diamond, by Mrs. Williamson, and a new serial (beginning next Sunday), "The Heritage of Hate," by Elizabeth Purcell, a story of love, hate, tragedy —of burning heart interest.

There are a few of the important features in the next issue of

THE BOSTON SUNDAY AMERICAN.

# PLAN MORGAN BOOK

LONDON, April 27.—J. Pierpont Morgan is preparing under the direction of W. Williamson, the noted English authority, one of the most sumptuous and costly volumes ever published. It will contain reproductions in color of Mr. Morgan's unrivaled collection of miniatures.

Forty copies of this superb book will cost $2,500 each and forty more $1,250 each—$150,000 in all. Mr. Morgan intends to give a copy to those of his friends who love miniatures better than the engravings done by bank note companies, and also to a few favored rival collectors and public art galleries. It is probable that an edition less limited in number will be reproduced at $50 a copy.

## DOG OFFICER BEGAN KILLING TOO SOON

PORTLAND, Me., April 27.—Owners of six dogs which have been killed by George W. Warmwood of Biddeford will bring suit against him. Warmwood declares he was regularly appointed dog officer by Mayor Littlefield, but the law provides that he cannot act in an authority until May 1. He was named for the place last week.

## CELEBRATE I. O. O. F. BIRTHDAY

BRATTLEBORO, Vt., April 27.—Brattleboro and St. Johnsbury Odd Fellows lodges yesterday celebrated the eighty-eighth anniversary of Odd Fellowship in the United States.

**Double Stamp Week**
—OF—
**Legal Stamps**
Double Legal Stamps on all purchases every day this week
"Your Money Back If You Want"
**WOLF'S**
"My Clothier"
Hanover and Portland Streets.

**A SPECIAL SALE**
—OF—
**Fine Spring Suits**

We made up a lot of suits for a customer in a large New England city, but on account of his poor credit we decided not to ship them. So we offer you these

**$15, $18 and $20 Suits**
AT
**$12.50**

This is less than wholesale for some of them. They are handsome in pattern and stylish in cut, and absolutely perfect in every detail.

**The Greatest Bargain of the Season**

**Old South Clothing Co**
OPEN EVENINGS — 66-72 HANOVER STREET — OPEN EVENINGS

# Not Necessary to Reply to Calumny, Declares Mrs. Eddy

## SIBYL WILBUR VISITS CHRISTIAN SCIENCE LEADER—FINDS HER WELL, HAPPY, SERENE.

That Mrs. Mary Baker Eddy is "well, sane, happy and serene" is declared to be the belief of Sibyl Wilbur, who visited her at Pleasant View on Good Friday last and whose interviewer of that date will be printed in the May number of Human Life, which has just been published.

In describing that interview Miss Wilbur writes:

"It was the writer's good fortune to be received for a personal interview by Mary Baker Eddy on Good Friday in the study at Pleasant View. It is difficult to realize, standing face to face with this venerable woman, who radiates love like a benediction, whose glance is as serene as the blue sky and whose smile is reassuring as the sun on a Spring day, that there exists a false picture of her in the minds of any, a picture of senility, fear and suspicion.

"Mrs. Eddy, as I saw her within a few days, was in good health, alert mentally, cheerful and engaging. She spoke briefly to me on spiritual matters and dismissed me with an affectionate embrace. We stood together, her head resting on my shoulder, in the big window overlooking the valley, beyond the broad acreage of which lies that charming spot, her birthplace—and she was wrapped in mid and stated a serenity corresponding to the glorious view.

### Received by Mrs. Sargeant.

"On Good Friday the sun dreamed New England with the warmth and glory of May-time. The robins were singing, the Merrimac River shone like burnished silver, spotted here and there with ice cakes that resembled white swans from the distance. The hills were blue in a tender amethystine light, a soft green of new grass was visible in the lawns of Pleasant View.

"I went out to Mrs. Eddy's home in the morning and was received by Mrs. Laura Sargeant, who has resided for so many years in this home as companion to the founder of Christian Science. Mrs. Sargeant conducted me to the library and there I met Mr. George Kinter, a stalwart, broad-shouldered man with kind brown eyes and hearty manner. He was visiting at the house, resuming for a short time old relations there. Mr. Kinter was some years ago assistant secretary to Mrs. Eddy, a position now occupied by Mr. Alfred Wilson, of New York. Mr. Lewis Strang, having but recently ended a year's service. While I was talking with Mr. Kinter, Mrs. Sargeant was summoned by Mrs. Eddy's bell, and we were presently requested to adjourn to an office off the dining-room, as Mrs. Eddy wished to use the library for some research she was making.

"In the office Mr. Calvin A. Frye and Mr. Wilson joined us. I asked that Mrs. Eddy be told I was there and that I would request it a favor to have a personal interview. The secretaries were doubtful that this would be granted.

"Leaving my request with these gentlemen to be presented to Mrs. Eddy I went for a drive on the valley to Boscawen. Returned in advance

# QUINCY AND GASTON TOGETHER AGAIN

GASTON.

THIS picture of Colonel W. A. Gaston of the Boston Elevated Railway, and Josiah Quincy, Boston Transit Commissioner, appeared in the BOSTON AMERICAN on September 5, 1906. It was used at that time to show the close relationship between the man who had been selected to regulate the street railways and the man who was the guiding power of the street railway system itself.

The printed matter in that portion of the picture which connects the two photographs is a fac-simile of an entry in the Boston City Directory showing that

THE CONNECTING LINK.
From the Boston City Directory.

William A. (Gaston, Snow, & Saltonstall), 70 State and chairman board of directors, B. E. R. 101 Milk, h. 97 Bay State road

W. A. Gaston was chairman of the board of directors of the Boston Elevated Railway.

Everybody knew that Mr. Quincy reported regularly to Mr. Gaston for instructions, but, they hardly expected that Mr. Quincy would acknowledge the close relationship between himself and the man who looks after the political interests of the Traction Trust.

Yesterday, however, Mr. Quincy, being queried by New York reporters who wanted to know his connection with the men who looted the Trust Company of America, was unable to make a statement until he had consulted Mr. Gaston. When he did give out the statement, Mr. Gaston's name was at the head of it, and it was distinctly announced that Mr. Gaston was Mr. Quincy's "personal counsel."

The head of the Boston Elevated Railway is personal counsel for the official whose duty it is to regulate the railway.

QUINCY.

# PEOPLE PASS ON B. & A. PLAN? 'TIS TO LAUGH!

President Bliss Amused by Absurdity of Giving Springfield Citizens a Say.

HEARING ABRUPTLY ENDS

"Hee, hee, hee, ha, ha, ho, ho, haw, haw, haw!"

For a few minutes, in one of the chambers on the fourth floor of the State House yesterday, they thought that William Bliss, of Exeter street, in the Back Bay, president of the Boston & Albany and director of the New York Central & Hudson River Railroad, was going to choke with laughter. He turned almost purple.

President Bliss is seventy! He wears old, but tail as a young sapling and reveals wit as spry as President Charles Sanger Mellen of the New Haven, fifty-five, or Vice-President Edgar Van Etten of the Central, sixty-four years old.

**Opposed New Haven's Demand.**

With the vice-president of the Central, which leased the Boston & Albany lines "a 1900 and so placed President Bliss in semi-retirement, the septuagenarian president of the Albany had come to protest against giving the New York, New Haven & Hartford a two-track right of way on the five-track stretch of the Albany through the city of Springfield.

The City Beautiful wants the New Haven road to give up two miles and a half along the Connecticut River. The New Haven is willing, but only on condition that it shall have a right of way through the town. The new location would be much better for the New Haven's future than the present location, which has set to a Boston & Albany inclination that the beautifying suggestion originated not so far from the hat of President Charles Sanger Mellen. To which inclination President Mellen demurs.

All three of the railroad headliners had just agreed that the best thing to do with the proposition is to leave it to a commission of experts, with merely a recommendatory power, when Senate Chairman Faxon, a man without guile, suggested, gently:

"Say to the people, Mr. Bliss?"

Mr. Bliss chuckled, but he wasn't quite sure.

"Hee, hee!" he said. "Er, what's that, sir?"

"I suggested," said Dr. Faxon, "that we might leave it to the people of Springfield."

**Then Mr. Bliss Laughed.**

And then Mr. Bliss laughed—laughed just like Sam Inglis in the Sunday supplement:

"Hee, hee, hee, ho, ho, ho, haw, haw, haw!"

The examination halted.

They got a glass of water for him, and one of the Albany's vice-presidents, a former Congressman from Woburn, reached for the Bliss overcoat. They were going away from there.

Charles W. Bosworth, special counsel in the matter for the city of Springfield, had one or two questions for President Bliss, but they whispered Bosworth out of it, in view of the fact that Mr. Bliss has a particularly heavy cold, and the Boston & Albany president left the room, still chuckling.

**THREE GREAT SERIAL STORIES**—The closing chapters of "The Bracebridge Diamonds" are intensely interesting; "The Ghost of Lochrain Castle, or the Underground Syndicate," concludes its tale of love, intrigue, tragedy and the mystery of a famous diamond, by Mrs. Williamson, and a new serial (beginning next Sunday), "The Heritage of Hate," by Elizabeth Purcell, a story of love, hate, tragedy—of burning heart interest.

These are a few of the important features in the next issue of

THE BOSTON SUNDAY AMERICAN.

# CONRIED, ILL, DE RESZKE TO DIRECT OPERA?

By Boston American Leased Wire.

NEW YORK, April 27.—There is now practically no doubt that a successor of Herr Conried will rule over the destinies of the Metropolitan Opera House next season, the faint hope that the director of last season would return for another year is all dispelled by advices received in the city during the last few days, which tend to confirm the worst reports regarding the impresario's health.

When Conried left America he turned over his Irving Place Theatre to another, and after a consultation with agent sold his residence. The only tie that still bound him to this country was the Metropolitan, and he felt that in such a way that it could be turned over to a successor with but slight interruption of the routine of the organization.

Who will succeed Conried is the question that is agitating the musical world. That the position has been tentatively offered to more than one is known. The most interesting of the names thus far is that of Jean De Reszke of Paris.

It can be said that, although Herr Conried's pronunciation for presiding over the Metropolitan was not necessarily so great as De Reszke's earnings, a matter of price will not be the deciding point.

Henry Russell of the Ben Curto Opera Company, Daniel Frohman and Heinrich Conreid of London are possibilities, but, next to De Reszke, Anton Pochs of Munich is the name likely to succeed Conried than any of the others.

# BAR LOW NECKS AT BIG FAIR OF ACTORS' FUND

By Boston American Leased Wire.

NEW YORK, April 27.—Decollete gowns will be barred at the Actors' Fund fair. The fiat has gone forth, and any woman who violates this rule will be ordered from the floor. So mitigating circumstances like a rounded throat or a pretty shoulder will be taken into consideration. Gentle women must adopt high out or be banished.

The announcement was made at the meeting of the women's committee yesterday at the Belasco Theatre. Mrs. A. M. Palmer, from the chair, presented the edict early in the proceedings and at once met with a storm of protest. Women with necks trained to publicity objected on the score of the loss of prestige. They declared magnificent dressing would make the affair twice as brilliant and elegant evening gowns involved devolted age. What, they argued, would the opera house horseshoe be without it. But Mrs. Palmer was adamant. She said the rule had been made for a former fair and would be enforced at this.

Miss Dorothy Faxer rose to fame of Mrs. Stuyvesant Fish, Mrs. James Speyer and other society leaders who have proffered their assistance if the fair had not provided of this regulation. The custom being prevalent at all evening affairs, she said, they would naturally expect to come gowned in the usual way and should be warned in time.

Mrs. Palmer replied that she had not notified them specially, but that a copy of the rules would be sent to them.

# MEYER TO QUIT; HAS TOO MUCH CORTELYOU?

The unexpected visit of Postmaster-General George von L. Meyer to Boston, his home city, where he is expected to-night, has given rise to persistent rumor in official circles of his position as head of the postal service that he is on the point of resigning his new portfolio.

His city home at No. 54 Beacon street is being prepared for his coming, the caretakers having received orders to expect him to-night.

Dispatches from Washington to the BOSTON AMERICAN to-day say that the cause of Mr. Meyer's dissatisfaction with his two-months-old position is that there is "too much Cortelyou" in the department. The new head of the postal service found everything was prepared for the present Secretary of the Treasury before he left the service to which Mr. Meyer succeeded. There are no contracts to let, no postmasters to appoint, no salaries to be raised or reduced, no policies to be initiated.

All of the things that could be thought of before Mr. Cortelyou left the postal service were arranged. First Assistant Postmaster-General Hitchcock, a pupil of Secretary Cortelyou, it is said, still takes orders from Mr. Cortelyou.

The various bureau chiefs are paying more attention to what Mr. Cortelyou "would have done," and they get their inspiration from Mr. Hitchcock.

It is said Postmaster-General Meyer complains not bitterly. He smiles a change. He is said to have told the President he does not like his berth, but to keep at least an outward show of harmony in his official family it is reported that there will be Cabinet changes and Mr. Meyer will get a new place.

# CHIEF DENIES DELAY IN AID FOR DYING MAN

Denying that the Revere police were called upon for an ambulance to rush Harry Hoffman, a young carpenter, to the Relief Hospital in Boston, when he fell twenty feet through a new house at Shirley and Taunton street, Revere, and broke his left ankle and leg, Police Chief Rhoades of Revere to-day says that Patrolman Shanahan, when sent to the place to investigate, offered the services of the police ambulance, but that it was refused.

Dorfman, who is twenty-three years of age, fell through the opening in the house which had been cut for the stairs. Fellow-workmen rushed to the office of Drs. Morrison and Burchmore, but they were not to be had. Then they ran to the drug store of Jacobus Van Der Haven. Walnut avenue and Beach street, and asked that the police be notified by phone.

This was done, and Officer Shanahan was sent to investigate. The man fell at 10:30 o'clock and when the policeman arrived on the scene he found that the carpenters, he says, had placed Dorfman in a carpenter's wagon preparing to take him in that to the Relief Hospital. He offered, he says, the services of the police ambulance, but the men refused.

Their course lay past the Revere and Chelsea police stations, in each of which there were ambulances, and close to the Chelsea Hospital. To-day Dorfman was removed from the Relief Hospital to the home his friends took him yesterday, to the City Hospital, where it is said his condition is quite serious and that he has sustained internal injuries as well as a broken limb.

# FIREMEN OVERCOME BY FUMES AT FIRE

CHICAGO, April 27.—Twelve firemen overcome by smoke and soft petrofumes in the hide cellar of the Hammond Packing Company's beef house which caught fire early to-day.

# STORY BARRED AT THAW TRIAL, SAYS WITNESS

PARIS, April 27.—James Clinch Smith, brother-in-law of the late Stanford White, has returned to Paris. Although he was silent about the Thaw case in New York, he has spoken to intimate friends here about reports.

A curious phase of the case is that Thaw was unaware that Smith was any relation of White until several days after the shooting and that is supposed to account for his endeavor on the fatal night to have Smith take under his protection the "unearthly" mentioned in Smith's testimony at the trial, whom Thaw, anticipating trouble, evidently wanted to get rid of.

Mr. Smith is positive that by the actions of both Thaw and his wife that some crime was premeditated and that he would never have imagined it would be murder. Smith stood near Evelyn Thaw when Thaw left her to enter the court. He says he suffered her extreme agitation at the time, and was not surprised when he heard a shot and saw a man prostrate. He was not aware it was White till later.

Mr. Smith says he has information that Thaw was much disturbed when he learned that he (Smith) was White's brother-in-law. Smith says he has told his attorneys which is still in existence, telling them he told no one of Smith's relationship when he talked with him on the fatal night.

Smith says he was not permitted to tell all these facts on the stand.

# 25,000 TO ASK MORE PAY AT NEW BEDFORD

Special to the Boston American.

NEW BEDFORD, April 27.—Twenty-five thousand mill operatives of this city will ask for an advance of wages next week as the result of the action taken in Fall River yesterday, when operatives and manufacturers met in conference and practically agreed upon an advance of 10 per cent.

It is probable that the same increase will be demanded by the operatives here, but the exact nature of the demand will be decided upon Monday at a meeting of the New Bedford Textile Council, which is composed of twenty delegates from unions representing every branch of the trade. It is thought the increase will be granted as the mills are doing the most prosperous business. The demand will be sent to Otis N. Pierce, president of the Manufacturers' Association. A conference between the labor council and the Manufacturers' Association will follow.


BUSINESS NOTICE.

CASTORIA
For Infants and Children.
The Kind You Have Always Bought
Bears the Signature of Chas. H. Fletcher

Store Open Saturday Nights Until 10 O'Clock
Mail Orders Filled! 'Phone Orders Filled! Sperry Gold Stamps Given!

BARGAIN CENTRE OF BOSTON
DODGE-SPEAR CO.
607-617 WASHINGTON ST.

WHY PAY MORE?

Don't Miss Attending This
FINAL APRIL SALE
OF SPRING CLOTHING!
A sweeping Saturday sale—a mercantile event of far more than passing interest—is this drastic markdown of prices. Our entire surplus stock of the

W. S. PECK & CO. PURCHASE
Will be offered Saturday at an irresistible trade compelling figure—$0.85! Come and

Choose from $12, $15 and $18 Suits for $9.85
DON'T MISS THIS CHANCE!

WHY PAY MORE?

Men's $12, $15 and $18
SPRING SUITS FOR $9.85

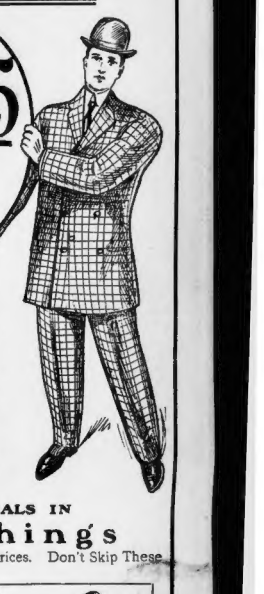

Select New, Nobby Styles in
Worsteds, Cassimeres, Thibets, Serges
All sizes—single and double breasted. You can select from hundreds of patterns. All the new weaves of SERGE, DRESSY BLACK THIBET, FASHIONABLE CLUB CHECKS, DRESSY OVERPLAIDS, NEAT HAIRLINES AND SILK MIXED CASSIMERES are shown. All are splendid Spring Suits—mostly made by the famous firm of W. S. Peck & Co., Syracuse, N. Y.—hand tailored and union-made—equal to custom made clothing. Real values $12, $15 and $18—here Saturday for $9.85!!!

STIRRING SATURDAY SPECIALS IN
Men's Furnishings
Fashionable Furnishings at Distinctly Money-Saving Prices. Don't Skip These Saturday Specials.

Men's 50c Neckwear 25c
150 Dozen Men's All-Silk Four-in-Hand Scarfs; made in folded and reversible shapes, fine popular, lustrous finish, imported foulards, etc. It would be difficult to duplicate these for less than 50c.

Men's 50c Balbriggan Underwear 37c
Fine Combed Egyptian Yarn, French necks—well made and handsomely trimmed garments—the shirts have long sleeves—the drawers are double seated.

50c and $1.00 Belts 25c
Men's and Boy's sizes—Belts of fine Calfskin and Russian Seal Leather Tubular Belts, in all sizes—the kind that sell at 50c and 1.00. These are "subject to slight imperfections," hence our small price—a quarter apiece!

$1.25 Negligee Shirts 69c
FINE PERCALES—showing neat designs in black and white, also blue and white in stripes and check effects.
FINE WHITE MUSLINS—In various widths of plaits—showing designs popular with good dressers.
FINE CHAMBRAYS—In plain blues, grays and tans—exhibiting the sober effects so popular this Spring.

Men's $1.00 and $1.50 Onieta Union Suits 79c
Light and medium weight Jersey Ribbed Union Suits—in all sizes—the popular Onieta make—1.00 and 1.50 grades for 79c.

69c
Not All Sizes—Detached Cuffs—New Spring Styles. Choice 69c.

Dollars and Cents Will Be Saved Saturday in Dodge-Spear Co.'s Furnishings Store—Street Floor

CATARRH of the Nose Throat and Ear Can Be Cured
As a doctor treating thousands of cases yearly and knowing the success that has been obtained by my Cherako-Therapeutic method for the treatment of Catarrh, Bronchitis, Asthma and bronchial Throat, Inflamed membranes of the nose, eyes, mouth, ears, throat, lungs and stomach. You should not delay in coming to consult America's greatest specialist on these diseases. If you have inflammation of the lining of the nose, inflamed eyes, sore mouth, ringing ears, deafness, tubercular throat, tonsilitis, catarrhal inflammation of the lining of the lungs, a destroyed sense of smell or bad breath, come at once to my office and let me treat you. Nothing so that you can enjoy the healthful work by Mr. Cherako. Consultation absolutely free. This is the chance of a lifetime to consult with America's greatest expert on Catarrhal diseases at this institution.

Boston Ear, Eye, Nose and Throat Clinic
175 Tremont St.
Suites 6 and 7 BOSTON, MASS.

Kryptok
Bifocal Lenses: far and near glasses combined in a single pair.
We make many styles of bifocal, or double vision glasses, but the Kryptok is the handsomest, the easiest to wear, and the most durable of them all. They will never need recementing.
A Kryptok pamphlet sent on application.
Andrew J. Hockey Co.
2 Stores { Down Town, 312 Washington St. Back Bay, 310 Boylston St.

To-day's Sensational Shoe Sale
Men's $3.00 and $3.50 Shoes for $1.98
For a big shoe business Saturday we offer the famous W. L. Douglas Shoes, the well-known Rice & Hutchins Shoes, the celebrated A. J. Bates Shoes and some Chicago Calf Shoes.

Some are "Factory Rejects," while others are perfect goods. The leathers are Russia Calf, Patent Colt and Vici Kid. If you are looking for fine bargains, here is your chance!

MEN'S $3.50 SHOES $2.48
Your Choice of Men's 3.50 High Grade Perfect Shoes—In Patent Colt, Blucher, Lace and Button, Box Calf, Gun Metal, Russia Calf, Goodyear Welted Oxfords for 2.48
Many Feet Will Walk

YOUTHS' $1.25 SHOES 79c
Here are values sure to be snapped up in a hurry!—Youths' 1.25 Black Calf Bicycle Shoes—sizes 11 to 13—Good wearing shoes for the 79c
Saturday in Dodge-Spear Co.'s Shoe Store—Street Floor

MEN'S, BOYS', YOUTHS' $1.50 to $3.00 SHOES 99c
Odd lots of Men's, Boys' and Youths' Shoes—150 to 3,000 grades—some are shopworn—all will give good service—pick any pair in the 99c

To-day's Great Offerings in
Choice Meats and Groceries!
Pure, fresh, appetizing foods and plenty of them at the lowest prices in Boston—such, in brief, are our arguments as to why you should trade here. Look this list over:

Choice Meats and Fowl
ROAST BEEF—Per lb., 12c to 15c
RIBS BEEF—Rolled and boned, per lb. ..... 12½c to 15c
HIND QUARTER LAMB ..... Per lb. ..... 14c
LEGS SPRING LAMB—Per lb. ..... 18c
FORE SPRING LAMB—per lb. ..... 10c
EGG FANCY VEAL—Per lb. ..... 14c
LOIN FANCY VEAL—Per lb. ..... 14c
FANCY VEAL CHOPS—Per lb. ..... 20c
FORE QUARTER VEAL — Per lb. ..... 10c
CHICKEN—Fancy fresh killed, per lb. ..... 18c
FOWL—Fresh killed, per lb. ..... 14c and 18c
SHOULDERS—Finest sugar cured, fresh smoked, per lb. ..... 10½c

10c PKG. SALTINE WAFERS. 6½c
(Fresh from the bakery, in-the-seal packages. We reserve the right to limit quantity of the above.)

CORN CHOICEST NEW YORK STATE—Packed when fresh, per can 9c. the usual 10c quality. Special price, 6½c dozen, per can ..... 5½c

WHITE CHERRIES—Extra fancy California, sold elsewhere at 30c can, our price ..... 24c

PINEAPPLES—Extra fancy Singapore, packed when fresh and ripe, the usual 20c can, special ..... 14c

10c PKG. QUAKER OATS, from the mill ..... 7½c
10c PKG. 5 O'CLOCK TEA CRACKERS ..... 6½c

BAKING POWDER—"Winner" Brand—Equal in quality to any baking powder on the market sold at 40c, carries our guaranteed under the National Pure Food Law. Special price, 9-lb. can 71c; 5-lb. can 42c; 3-lb. can ..... 23c

RIPE PRUNES—Extra large, extra fine California fruit, sold usually 15c, 8c, special ..... 10c

Thrifty Families Buy Their Groceries in Dodge-Spear Co.'s Grocery Store—Fourth Floor

# Boston American Daily Home Magazine


## Do You Believe in Divorces?

BY WINIFRED BLACK

DO you know anyone who doesn't believe in divorce?

Have you a friend who raises her eyebrows in sanctimonious disapproval every time you mention the name of some poor woman who dragged herself through the slime of the divorce court for her children's sake?

Have you a speaking acquaintance with some well-meaning clergyman who has a beautiful time preaching sermons about the curse of the age, divorce?

Just cut this letter out and put it in your purse. The next time one of these unthinking people who mean so well has something to say about the horror of divorce just show him or her this little clipping:

Dear Madam—I have just read your interesting article on "Woman's Foolish Loyalty," and I fully agree with you in all you say. Children should be protected and not brought up in an atmosphere of sin, but have you ever stopped to consider the kind of laws, or rather want of them, a poor woman has against a brutal, drinking husband, who will not leave and not allow her to leave?

I know it from experience. Years ago when after great struggle I finally got away from my husband and was making a nice living at my trade for my children he secured the city for me until he finally found me out.

Was there a law to keep him out?

No, no; the law claims it is his home.

He is lazy, although he never put a stick of furniture in it. Of course, I can get a warrant whenever he beats me and have him put up for a month or two or six, to go through the same performance every time he comes out. But what respectable person, brought up in a decent home, wants to do that?

If I had money I could get a separation, but I have none, nor am I able to make a living now, for I have been beaten deaf and the strength beaten out of me, and have not a relative to go to. Yet I would rather beg if the law would only keep him away and leave me and my children in peace.

If we had better law there would be less use for the electric chair. I am only one of thousands, I regret to say. Dear Madam, could you not appeal for laws for the protection of the innocent? E. C.

### Law All Right

THE law is all right, my poor friend.

The men who make the laws in this country are pretty decent fellows, after all, if we do call them names sometimes.

There is no law in America which can force any woman to live with her husband if she does not want to live with him.

All you have to do if you want to get away from your husband is to leave him. If he doesn't like your leaving him he can divorce you for desertion in almost any State in the Union, and in no State in the Union can you be compelled to take him into your home, if he finds you and tries to make you live with him again.

You ought to have divorced this man when you were young and strong and able to work. That is the mistake so many women make. They wait too long, but now that you have waited till your courage and strength have been beaten out of you, there is still just one thing for you to do:

Leave this man.

Take your children away with you.

Go to the nearest university settlement if you live in a large city, and to the nearest lawyer of good repute if you live in a small place.

### Help Will Come

YOU will find friends and help. Any decent lawyer will help you get your freedom for your children's sake and he will wait for his pay.

Tell him the truth.

Don't try to make him think that you have money.

Throw yourself and your children upon his kindness.

You have no right to bring poor little innocent children up in such an atmosphere of misery.

You say you are not able to work for a living. You must do a great deal of work to keep your home decent and a home together at all.

When you are free from this horror of agonizing fear you will be like a different woman.

New roads will open to you.

You will find friends who will help you, if you show that you are willing and anxious to help yourself.

No one sympathizes with a woman who lives with a brutal husband.

When you have left this man, you will find that many of the people who will not even listen to you now will do everything they can to help you when they see that you have enough strength of character to take yourself and your children out of this degradation and misery.

The law of this country is all right as far as women are concerned.

Live up to it, and it will prove a strong friend and a willing one.

For Sensible Women Dame Fashion Throws Out a Clever Suggestion in This Pretty and

## Useful Dress With Two Waists

Low Neck Waist With Shoulder Straps of Wide Black Velvet

House Gown of Black Foulard Waist Made in Surplice Style

Black Foulard Is Height of Fashion

AVERY useful dress is the black foulard, and it is a good idea to have it made with two waists, a high neck and an evening waist.

These designs show two pretty modes, which may be easily copied by clever fingers.

The low-neck waist is made with a deep folded girdle, a band of lace above it forming a straight line across the top and full sleeves of ruffle of lace. For shoulder straps a wide black velvet band is used, the ends allowed to hang in long loops both back and front.

The high-neck waist is made in surplice fashion, crossing in front over a deep yoke of lace. Little revers turn back over the silk and are covered with silver embroidery. A touch of color is introduced by a fold of blue satin between the lace and the revers.

The sleeves are in the kimono style over undersleeves of net with pleated ruffles.

The skirt is in the new gored circular style with a wide sweep and a deep fold at the foot.


## Here's News for Story Lovers

The BOSTON AMERICAN has obtained exclusive rights for the publication in Boston of

## "The Heritage of Hate"

*BY ELIZABETH PURCELL.*

One of the greatest romances of the age. A thrilling story of Love, Intrigue and Revenge, whose keynote is Action! Action! Don't Fail to read the opening chapters in to-morrow's

## Boston Sunday American

In to-morrow's BOSTON SUNDAY AMERICAN will also be published the closing chapters of "The Bracebridge Diamonds."


## "THE BRACEBRIDGE DIAMONDS"

### CHAPTER CIV.
### A Hunted Man

"THE woman I sought!" cried Basil Thurston, as he extended his hands to the beautiful woman. "My search has not been in vain. Of your existence I learned in Russia, where I traced the career of that unparalleled scoundrel. Of his abuse of you and your justifiable hatred for him I have learned.

"But I can also tell you another thing—that he has lost his power as the favored spy of the Russian Cabinet. His double dealing and avarice that have led to his betraying their secrets to other nations were revealed through my efforts, and now he is a proscribed and hunted man by the people, who seek his life as a result of the revolutionists he has betrayed so often.

"The career of Carl Mueller is fast ending."

Basil related the story of his research, inspired by his love for Sylvia, who still sought vengeance on the slayer of her brother. That Mme. Slavinsky was in New York they had learned and had found her stopping place and arrived a few minutes after the entrance of Frank and Suzanne.

The disposition of the latter amazed Frank and Vera, who now inclined to the belief that she was wholly guiltless of intent to kill Reginald Bracebridge.

"I don't believe myself that she ever intended going that far," said Detective Loftus, "but the law in the matter is plain enough. I'll have to hold her for some time until an investigation is made. Her name will not be entered in the police records in the meantime. If we find that Suzanne Dubois is K. Sakyo, the detective declared himself heroine of Mueller's appearance.

Mueller, up before the militiamen of Russian spies and revolutionists and sought for three months, of which two would surely send him to the gallows, Carl Mueller is going to get up in this country in mighty lively fashion," Loftus said.

### Escaped! No!

"It does seem probable," mused Frank.

"It is a certainty," said Vera Slavinsky. "There is Sonia, our faithful charge, and his name, He knows the country. He would not dare return to Europe. He has escaped."

"Escaped; no!" rang out the voice of Sylvia Thurston. "Where one airship can go another can follow. We must pursue this man. Mr. Bracebridge, if you will not pursue in your airship, then I shall do so on land. I have said I will follow him to the end of the earth. Must I go alone?"

"No," rang out three voices as one, and Frank Bracebridge leaped to his feet and placed his hand on the shoulder of the vengeful woman. "You are right, the earth has been too long burdened with that man. To-morrow my airship will be put in commission and we will follow him, even to the ends of the earth."

As the quartet was had suffered at the hands of Carl Mueller clasped hands over the compact, Detective Loftus looked smiling on.

"Well, I've been in many a queer manhunt," he observed, "but this surely is the limit. I'm doubtful if my jurisdiction extends over the Andes Mountains, but I've started on the hunt for this man Mueller, and I hate to admit that he's beaten me. There aren't many of his kind can say it, and I don't like to add also that he has escaped, and select few. So if you gentlemen will accept my company I'd like to join in the finish."

"Willing? You know how eager I am to have you with us, Loftus," exclaimed Frank. "If the man is found it will be due to your astuteness, and he will be your prisoner."

"Well, I'll join you and carry extradition papers for Mr. Mueller," said Loftus, "although I imagine a large-calibered revolver might be serviceable. When can we start?"

"To-morrow, if necessary," said Frank. "At least the moment we get time of him."

### CHAPTER CV.
### Above the Andes

THREE days later a South American sun beamed down upon one of the strangest scenes its rays had ever lighted. Gleaming back against the silvered peaks of the mighty Andes, above the tops of many of which it soared, a cigar-shaped thing with whirling side-wheels and undulating rudder was darting.

So high above the ground that to even the keen-sighted pumpas dwellers gazing up through the clear air is resemblied little more than a gigantic condor, yet in a fairly comfortably furnished cabin, with a large four-muffled human beings gathered peering out at the strange world about. At the prow another, as closely muffled, turned a wheel as of an automobile, while the airship answered the guiding hands instantly.

All eyes were bent upon a black speck many miles ahead, and field glasses in the hands of all were turned upon it. Hesitancy, resulting from the great range, had been the only thing that had checked the fury burst forth from a woman's throat.

### Vengeance

"It is he!" cried Sylvia Thurston. "It is an airship, and I can see a form moving about. Our time of vengeance has come!"

Almost at the same instance the eyes of the others had assured themselves that the woman's sight had been true. The chase that had extended over thousands of miles had not been in vain.

At the steering wheel Frank Bracebridge heaved a sigh of relief. At last he was to close with the man who had entered his life seemingly with the sole intent of injuring those he loved.

In the airship ahead Carl Mueller apparently was not attempting escape from the larger boat that swooped down upon him. Through his field glasses he must have long since recognized his pursuers, but seemingly their approach concerned him little. The airship guided by him was swooping about in a huge circle, and as the larger boat drew nearer they saw the man's eyes were directed to the earth below.

Involuntarily their eyes followed his and a cry burst from Frank and Loftus:

"The lost diamond mine!"

In a valley formed by the joining together of three mighty peaks a queer sight met their gaze. Evidences of human habitation and human arts were many, the first the aerial navigators had seen since they penetrated the mountains. Evidence also of a convulsion of nature that was not of far distant date, also was seen.

A short distance away a great platform or altar of rough stone, had been shaken by the volcanic disturbance that had brought death to its votaries.

Across this atop the whitened skeleton of a man lay. It was that of a man of gigantic stature, and the right arm was stretched forth even in death as if to grasp or command.

"It is the head priest," whispered Frank, almost reverently; "he who pronounced the curse."

"Then there must be the diamond mine," said Loftus.

Frank nodded his head.

### "Stop, I Tell You!"

Then their attention, momentarily distracted from Mueller, was again riveted upon him as he called to them. Although almost a half-mile away, his voice rang clearly in their ears through the rarified atmosphere.

"Mr. Bracebridge, you have had a long chase. Now is it not time for you to turn back?"

Uttering a curse at his insolence, Frank called out sharply:

"Yes, we shall start back in a short time but you will accompany us, either as a prisoner or a corpse!"

"You are mistaken again, you fool," rang out the mocking voice, clear and horrible. "I have calculated to a nicety the distance between us and made preparations!" Mueller continued. "Before you are within gunshot no nearer to me; we can talk at this range."

Frank gave no heed to the call, and the airship was speeding toward Mueller's when a shot rang out. A bullet whistled close beside the head of the pilot, narrowly missing the car.

"That's evidence of my good intentions!" called Dr. Mueller. "Stop, I tell you!"

"Never!" rang Frank's answer. Loftus, as he approached Bracebridge, said: "That fellow has got some mighty good shooting irons and knows how to use them. If he hits you it's good night to the rest of us. We can't run the car."

"Can't we come to terms in this matter?" Mueller called. "If you will permit me one day in the diamond mine and allow me to depart, I promise never more to return to America and to disappear from your lives forever."

To be Concluded Tomorrow.

## Don't Marry a Man With a Vague Hope of Reforming Him

By Beatrice Fairfax

DEAR MISS FAIRFAX:

One year and a half ago I married a man. I knew he drank, but he told me he would give it up if I would marry him. I gave up a good position and we got married. He did give it up for a whole year, but has now gone back to his old companions, and, oh! the life I live. He comes home on drunk and spends as much money! We have a lovely little home, and no matter what condition he comes home in I never send him. He begs me every time to forgive him, and because of my great love for him I do. But lately he never takes me out anywhere. I won't go without him. I can find no pleasure without him.

Oh, Miss Fairfax, I would not deprive him of his men friends, but they only do him harm. He tells me so himself sometimes. He always treats me fine when anyone is here. He likes to hear every one think the best of him. It is so hard to know that our dear little home must be broken up just for drink. What can I do? My heart will break. I cannot stand it much longer. I wait and wait sometimes for him to come at all hours of the night until I think I must die and leave it all.

What must I do—either suicide or leave him? HEART BROKEN.

I GIVE the above letter in full in the hope that it may prove a lesson to some girl who contemplates marrying a man to reform him.

It is a scheme that never, never works, and the sooner woman realizes that fact the better it will be for her.

To have a man and cast him off to fight alone against temptation seems to any loving, tender-hearted woman the acme of heartlessness.

When he vows that he will brace up and be a man with her beside him to help him she feels it her duty to do all she can.

But she must learn that a manly man will not dump the responsibility of his reformation on to a weak woman's shoulders. The man who is strong enough to stop drinking will do it of his own accord. If he cannot stand alone the reformation will be but short-lived.

It is all right to help a man all you can by encouragement, but never marry him until years of abstinence have proved his strength.

Hardly a day passes that I do not hear of some girl who has wrecked her life by marrying a man to reform him. The good resolutions last for a few months, then the wife's influence wears off, and things are worse than ever.

The pretty little home goes to wreck and ruin, the wife loses her health and looks. There is nothing but misery everywhere.

I tell you, girls, that no matter how handsome and irresistible a man may be, he is no good if he drinks. Before you marry be absolutely sure that the man is sober and industrious.

If he is given to drinking he never will provide a decent home for you. You and your children will be miserable and poverty-stricken.

If a man says to you, "Marry me and I will reform," tell him to reform before you answer him, "Reform first and prove your ability to do great thing—and then I will marry you."

A man has no right to drag a woman down with him, and he knows quite well that if he can reform at all he can do it just as well without as with her.

Undoubtedly the prospect of wiping her in the future will help him, but if he loves her fairly he will be proud to relax his efforts.

Keep this in mind, girls. Read over this poor little woman's experience and don't be carried away by promises.

Let the man who you before you marry him.

## Handy Things for Housewives to Know

Discolorations on china baking dishes and custard cups can be removed with whiting.

* * *

Granulated sugar makes a better meringue than powdered sugar.

* * *

Cakes may be prevented from burning underneath by standing the tins in deep pan pans containing a thick layer of sand or salt.

* * *

Put all cakes in a very hot oven for the first eight or ten minutes, then place in a cooler part of the oven and slacken the heat.

* * *

To prevent a cake becoming too brown, put a piece of stiff white paper across the top when it is the color desired.

* * *

To find out if a cake is done, stick a clean skewer into the centre. If it comes out perfectly clean the cake is done.

* * *

Do you find your gas stove a real economizer?

* * *

If not these may be some of the reason:

Lighting burners before you are ready to use them.

* * *

Baking but one thing at a time.

* * *

Heating water or cooking in uncover vessels.

* * *

Placing small vessels upon large burners.

* * *

Not lowering the flames when food is already boiling.

## Cook Book Free For Choice Recipes

THE writer of every recipe printed below receives a copy of the BOSTON AMERICAN Economy Cook Book, a substantial indexed blankbook of 120 pages, bound in heavy oilcloth, especially designed to preserve these recipe gems in permanent form.

Write out your favorite household and cooking secrets, and win one of these books. They are well worth hunting. Address Economy Editor, BOSTON AMERICAN, No. 80 Summer street.

### SALAD DRESSING

FOUR tablespoons of butter, one tablespoon of flour, one tablespoon of salt, one teaspoon of mustard, one teaspoon of mustard, one speck of cayenne pepper, one cup of sugar, one cup of vinegar, three whole eggs or the yolks of six eggs. Let the vinegar and butter boil. Mix the flour and stir till smooth, being careful not to leave any lumps. Add sugar and boil. Put the saucepan in another of hot water. Beat the eggs well. Bring a kettle of water to a boil and add the vinegar, stirring all the time, and cook, stirring constantly, until it thickens. When cool, bottle and put in cellar. Will keep good for one month.

MRS. A. H. WANZER.

No. 61 Bainbridge street, Roxbury.

### BAKED STUFFED FISH

TAKE haddock or any small fish and dress for baking. Stuff with following dressing, sew up and bake. Put in sliced four times; fill space with salt pork strips and sprinkle well with salt and flour. Baste with its own liquor.

DRESSING.

Four common crackers, one cucumber pickle, one teaspoon each of small, one teaspoon black pepper, a little cayenne pepper, one onion, one and one-half cups melted butter; run crackers, pickle and onion through grinder or chop fine, add salt, pepper, then butter.

SAUCE.

Beat yolks of two eggs; add one-half lemon juice, one cup boiling water, one-half cup melted butter. Let this come to a boiling point, move to double boiler and keep hot till served.

MRS. HENRY L. TYLER.

No. 16 Clifford street, Readville.

### EGG SOUP

A SHIN bone of veal, cut into six pieces, about three pounds. Wash and put and place over fire with two and a half quarts cold water. Simmer six hours, or until liquid is reduced to one and a half quarts. Strain and set away to cool over night. Soak a small cup of sago over night in two cups of scalded milk. Isinglass, with one-half teaspoon of salt. In the morning skim off what fat there may be from the stock. Cover the shin bone with water and simmer for three hours; then strain and add the liquid to the first made stock. Now place a piece in the soup pot to prevent scorching, pour in the stock, add the sago and two well peeled onions. Boil until the vegetables are tender; if not, mash with a fork. When soup is boiling rapidly add the yolks of two eggs, well beaten with a pint of cream. Season with salt and pepper. Let boil up once and serve hot. They are fine.

MRS. F. W. CASEY.

No. 22A Pearl place, Somerville.

### WATER LILY OR EGG SALAD

SIX eggs, one large head of lettuce; for boiled dressing take one cup, one-half cup milk (cream), three tablespoons vinegar, two tablespoons sugar, one-half teaspoon each of salt, mustard, pepper, one tablespoon butter; mix dry ingredients, add butter, then vinegar and milk; cook in double boiler, stirring constantly until thick; remove from fire and when cool add one cup whipped cream. Wash lettuce, cut in small pieces, mix with dressing, and arrange in salad bowl. Cut the eggs in halves lengthwise, remove yolks, mash fine and mix with dressing, and put back in the whites. Garnish with lettuce and serve.

MRS. THOMAS F. KELLY.

No. 116 Second street, Leominster.

### SCALLOPED POTATOES WITH PORK CHOPS

PARE potatoes and slice thin; put a layer in the baking dish; then a layer of onions, little salt, pepper and butter, and another layer of potatoes, then onions, pepper, salt and butter, and so on until the dish is filled nearly with liquid enough to cook the potatoes. Place the pork chops on the top and bake about an hour in a moderate oven. When chops are brown on the top turn them over and brown on other side. They are fine.

MRS. F. W. CASEY.

No. 22A Pearl place, Somerville.

### EGG SOUP

A SHIN bone of veal, cut into six pieces, about three pounds. Wash and put and place over fire with two and a half quarts cold water. Simmer six hours, or until liquid is reduced to one and a half quarts. Strain and set away to cool over night. Soak a small cup of sago over night in two cups of scalded milk. Isinglass, with one-half teaspoon of salt. In the morning skim off what fat there may be from the stock. Cover the shin bone with water and simmer for three hours; then strain and add the liquid to the first made stock. Now place a piece in the soup pot to prevent scorching, pour in the stock, add the sago and two well peeled onions. Boil until the vegetables are tender; if not, mash with a fork. When soup is boiling rapidly add the yolks of two eggs, well beaten with a pint of cream. Season with salt and pepper. Let boil up once and serve hot. They are fine.

MRS. F. W. CASEY.

No. 22A Pearl place, Somerville.

### WATER LILY OR EGG SALAD

SIX eggs, one large head of lettuce; for boiled dressing take one cup, one-half cup milk (cream), three tablespoons vinegar, two tablespoons sugar, one-half teaspoon each of salt, mustard, pepper, one tablespoon butter; mix dry ingredients, add butter, then vinegar and milk; cook in double boiler, stirring constantly until thick; remove from fire and when cool add one cup whipped cream. Wash lettuce, cut in small pieces, mix with dressing, and arrange in salad bowl. Cut the eggs in halves lengthwise, remove yolks, mash fine and mix with dressing, and put back in the whites. Garnish with lettuce and serve.

MRS. THOMAS F. KELLY.

No. 116 Second street, Leominster.

## ADVICE TO THE LOVELORN

By Beatrice Fairfax

### BETTER WAIT AWHILE

DEAR MISS FAIRFAX:

I am a young girl of eighteen years of age and am engaged to a young man of twenty-three. He is very impatient and wants me to marry him this June. Now, he only makes $24 a week, and I do not think that enough to get along on and still save enough for a rainy day, and, again, I think I am too young to take such a step.

I will abide by your decision and do just as you think best, as I have no one else to consult.

V. B.

HE is making enough for you to live on very comfortably, but unless you are sure you could manage on that sum without getting into debt it would be better to wait until he is making more. You are very young, and it would be wiser to wait for another year, and then you will know better what you can do.

### HAVE AN UNDERSTANDING

DEAR MISS FAIRFAX:

I am a young man, a bookkeeper in this town, and I keep company with a young lady friend of mine. Sometimes this young lady goes with another young man for a short time, then, where, and leaves me for that evening. Do you think she is trying to fool me, or just joking? She is a very nice young lady, and I have known her for the last six years.

CHARLES R. GALLAGHER.

IF you have known her so long and long enough for her to object to her going with other men, I should think you would ask her to marry you, and then she would not want to go out with other men. You have known her long enough to know your own mind in the matter I should think.


## The Boston American Pattern

A BECOMING WAIST —FOR A— YOUNG GIRL

No. 5,792—A pretty, easy of basis of insertion is a charming fashion this pattern shows. The slanting in front and back gives the graceful drapery so much in vogue. The sleeves may be in elbow or full length, the latter requiring more or less cuff, which may also be of the insertion. Batiste, lawn, lawn, taffeta and voile would all be appropriate developing, for a girl of sixteen years 5,792—Size for 15, 16 and 17 years.

To obtain this pattern fill out coupon, 10 cents and the size, name and address to Boston AMERICAN PATTERN DEPT., P. O. Box 290, Boston, Mass., allowing one week for delivery.

5792

No. 5,792. SIZE.....

NAME.....

ADDRESS.....

# WED MAN HER SISTER WOULD NOT; SORRY NOW

Got Abuse Instead of Love and Hapiness, She Says— Asks Separate Support.

## HUSBAND TWICE HER AGE

"I did not marry for money. I married for love and happiness, but got neither. I received abuse and profanity from the man with whom I entrusted my future.

With a great tear coursing down her pretty cheeks, Mrs. Mary E. Dorey, twenty-seven years, of No. 272 Lenox street, Jamaica Plain, sobbed on the witness stand before Judge Lawton in the Middlesex County Probate Court yesterday that her hopes was not realized and that the brief life of matrimony was one continued quarrel.

Affected apparently by her plaintive tale, John Dorey of No. 36 Temple street, Somerville, a retired sewer contractor with an estimated fortune of over $150,000, whom she is suing, wept in unison with her. He is over sixty years of age and it was his second matrimonial venture.

Warning that if her marriage should prove unhappy it would be her own fault was given Mrs. Dorey by her mother, Mrs. Ellen J. Gunning, according to the latter's testimony.

"I repeatedly said to her, testified Mrs. Gunning: 'Remember, Minnie, that if your marriage proves a failure you cannot blame me.'

The unique proposal which Mr. Dorey made to Mrs. Gunning for the hand of either one of her daughters, Nellie and Mary, and of Nellie's refusal and Mary's acceptance, was also related in detail to the Court.

**Wed Man Nellie Wouldn't.**

"I did not plan on the marriage between Mr. Dorey and my daughter, said Mrs. Gunning. "Mr. Dorey asked me for one of my daughters in marriage. I asked Nellie. She refused because she said that she did not love him.

"Next I asked Mary and she accepted. I later knew Mr. Dorey for thirty years and thought that I knew him well. I never asked him to take Mary back after they had separated. The idea. Why should I, after she was abused so by him."

For four hours, Mrs. Dorey, who is a striking brunette, sat in a chair in the witness stand and poured forth her troubles. She was followed on the witness stand by her eighteen-year-old sister, Agnes, and her mother, Mrs. Ellen J. Gunning. The case will be resumed next Thursday forenoon.

"Life was one continuous quarrel" said Mrs. Dorey on the stand. "I never sat down to a wifely game with him but he did not quarrel. He would never stand to lose with good grace.

"I was in continual fear because of his accusations. I did not wish to be left alone with him. I asked my two sisters to remain with me and he ordered them out of the house.

"Curses were always in his mouth. He constantly swore at me during the months of November, 1905, and January and February, 1906. He used profanity occasionally during March and April, 1906, and ordered some letters from another young lady one year ago January.

**I Liked Him Very Much.**

"I am without means. My folks have supported me at their home since I left him. I was married in St. Thomas's Church, Jamaica Plain, on April 9, 1906, and left him December 29, 1906. Neither of his sons were present at the marriage ceremony, though all my family was.

"I was for a short country that he had. I had never been in his house before our marriage, though he had been a constant visitor at my father's for years. He was an old friend of my father and we trusted him.

"Once he grabbed me by both wrists and stood me violently. Then he left the room with a sick child one afternoon and evening, returning home at 12 P.M.

"After he smashed me full in the mouth with the back of his hand during a whist game, I never said a word to him. I continued playing because we had two parties gone guests playing with us."

Between her sobs, with her voice half stifled by the dainty handkerchief with which she constantly wiped her eyes, Mrs. Dorey told of her love for her wealthy husband. She said:

"I liked Mr. Dorey very much before and when I married him. I thought that he liked me. I have been greatly deceived."

# BLOWS INSTEAD OF LOVE, SHE SAYS

**Mrs. Mary J. Dorey wed man her sister refused, and now seeks separate support. Posed by Mrs. Dorey for BOSTON AMERICAN staff photographer.**

# LABOR SEEKS $1,000,000 TO DEFEND MINERS

Aroused by Roosevelt's Utterances Against Moyer, Haywood and Pettibone.

## PLANS MASS MEETINGS

NEW York labor unions have raised $101,000 for the defence of Moyer, Haywood and Pettibone, who are under indictment in Idaho for the alleged murder of ex-Governor Steunenberg. Of this amount $92,000 already has been spent for counsel fees and incidental expenses.

An attempt will be made to raise $1,000,000 to defend the prisoners. The unions expect to raise most of the fund in this country, but labor organizations in Europe will be asked to assist.

Labor leaders in discussing their plans declare that President Roosevelt's second letter on the subject of "undesirable citizenship" has so stirred union men that they expect no trouble in getting the desired amount.

At least $2500,000, it is said, must be had to meet the demands of lawyers and other expenses.

# DRINKS SODA, WOMAN DIES

**Special to the Boston American.**

NEW BEDFORD, April 27.—After drinking an ice cream soda in Brown's drug store on Union street last night Mrs. Mary McCormack, fifty-two, of No. 1105 Acushnet avenue, fell to the sidewalk dead. Her twenty-four-year-old daughter fainted twice in front of the drug store after her mother fell and is now in a serious condition at her home.

Whether the soda had anything to do with Mrs. McCormack's death and her daughter's illness is not known. Medical Examiner Harry Hough will perform an autopsy to-day. Dr. Melville De Lake, the family physician, said that Mrs. McCormack suffered from heart disease for the past two months. He thinks that caused her death.

# LABOR NEWS

ALLIED PRINTING TRADES LABOR COUNCIL BOSTON, MASS. 96

## Notice to Labor Unions.

Secretaries of labor organizations which take action upon the Brockton Central Labor Union's request that a State mass meeting of labor men be called and that the legislative recess committee be ignored by organized labor, are requested to inform the Labor Editor of the BOSTON AMERICAN and to send him copies of all resolutions adopted in relation to this matter.

The Boston Central Labor Union has called a special meeting for to-morrow, at which matters of the most urgent importance are to be acted upon. Every delegate who can possibly attend is asked to be present.

The meeting will be held in the afternoon, in Wells Memorial Hall.

**BOILERMAKERS PLEASED.**

General satisfaction is expressed by the members of the Boilermakers' unions, Lodges 250 and 431, and of Helpers' Union, Lodge No. 216, at the 7½ per cent. increase granted by the employers, in response to the demand of the men for a 10 per cent increase.

In the agreement signed by the manufacturers and representatives of the men, the agreement of May 14, 1903, is continued in full effect. The increase of pay will go into effect on May 1.

The Boston & Maine boilermakers will hold a conference Monday regarding the 1907 wage scale.

Conferences are also in progress regarding increase of pay between employers and members of Lodge No. 5, which is not affiliated with the international union.

**CAR MEN SEEK RAISE.**

International Carworkers' Union of Reading reports progress in the negotiations under way regarding the demand for a 15 per cent. increase of wages. The union is acting in concert with the members of other allied crafts in the movement, and the decision of the railroad officials will affect all the workers of the system. The report of the auditing committee, just made, shows that the union is stronger than ever at the present time, both numerically and financially.

**LABOR NOTES.**

D. D. Addison will speak on "Ambition" at the educational hour of the meeting of the Boston Newsboys' Union, No. 30 Bromfield street, to-morrow afternoon.

Matthew Comerford of St. Paul, international president of the Hoisting and Portable Engineers' Union, will be in Boston next Monday. As an excuse demand for union engineers is reported by the officers of the Boston union.

Elevator Constructors' Union No. 4 and Allston Lodge No. 987, Carpenters, will have sophomore President Roosevelt's attack on Moyer and Haywood, both members in good standing in the organization of yesterday, May 3.

# BATS BASEBALL; KILLS BROTHER

PORTSMOUTH, N. H., April 27.—From a fractured skull, sustained from a ball batted by his fourteen-year-old brother, Daniel Trefethen, ten-year-old son of Ernest Trefethen, an old-time ball player, died last night. The boys were playing in the school yard yesterday afternoon and John Trefethen hit a ball just as the younger boy ran in front of him. The ball struck Daniel back of the ear and he was unconscious most of the time until his death.

# 'ELIJAH' FEARS TO COME BACK

DURHAM, Me., April 27.—The Holy Ghost and Us colony at Shiloh has received a check for $10,000 and the members of the colony are fervently praying for another for double that amount. Most of those who returned from the Holy Land on the Barcentine Kingdom Come came direct here. They said they did not know when Sanford would return. The captain of the barcentine said he expected him soon in his yacht, but it is reported that he is afraid to come back for fear of an examination as to his sanity.

## DISAGREE IN TRIAL OF VERMONT EDITOR

PATERSON, N. J., April 27.—Because of a disagreement of the jury in the case of Luigi Galleani, the Barre, Vt., editor, who was charged with inciting to riot in connection with the silk mills strike several years ago, a mistrial was ordered by the court. Galleani was not allowed to testify. He refused to take an oath because he did not believe in the Bible.

## ALIENISTS DECIDE HAMMOND INSANE

NEW YORK, April 27.—The alienists engaged on the case of James Hartford Hammond, president of a typewriter company, and who for several days has been under observation at Bellevue Hospital, have decided Hammond incompetent to manage his own affairs.

# PICK UP MAN'S BODY IN RIVER

The decomposed body of a man, which had been in the water for several weeks, was picked up by the harbor police to-day in the Charles River, near the Fitchburg railroad bridge in Charlestown. No marks of violence were noticed, and there was nothing in the pockets by which to identify him. Those believe he was a suicide. The body was removed to the North Grove street morgue, where Medical Examiner McGrath will perform an autopsy.

The man is thought to have been forty-five years old, weight 175 pounds, five feet nine inches tall, wore black worsted suit, white cotton negligee shirt with black stripes, blue socks and underwear, turn down linen collar and black four-in-hand tie and short heavy dark overcoat.

## HIS SOLE HOPE TO REACH HOME TO DIE

PROVIDENCE, April 27.—Private advices received here say that the condition of Colonel William Goddard, banker and manufacturer, who arrived to-day from Aiken, S. C., is hopeless, and that the patient's sole desire seemed to be that he may reach here to die.

## AMERICAN RECTOR OF NICE CHURCH HURT

NICE, April 27.—The Rev. William S. Adamson, rector of the American Church, was knocked down by a rapidly driven automobile yesterday and narrowly escaped serious injury.

# ARBITRATION AT BROCKTON

The trouble between the members of Stationary Firemen's Union No. 27 and the W. L. Douglas Shoe Company at Brockton is to be settled by arbitration, and not by a strike. The members of the union and Mr. Douglas, who is closed upon the refusal of industrial arbitration in this State, are much pleased at this solution of the difficulty.

The union asked all of the firms employing its members to go on an eight-hour work day at $2.50 a day, and thirty-two cents an hour overtime. It was proposed by the company that the question be submitted to the State Board of Arbitration. This spoke of settling differences of opinion is similar to its connection with the firm's 3,500 shoemakers.

Finally a petition one drawn asking the State Board to take the matter in hand. This was filed on Thursday afternoon. The following morning Peter Vice-President M. F. Flanagan of the international Union, and Frank L. Johnson of the local union called upon the W. L. Douglas Shoe Company and after a conference with Treasurer H. L. Tinkham, it was announced that the union desired, on behalf of all its members, to join in the application to the State Board of Arbitration for a decision on the following:

"A difference of opinion as to a fair day's wages and how many hours shall constitute a day's work for the Stationary Firemen."

The matter was definitely settled in favor of the arbitration plan.

# SUITS AGAINST 3 BIG CONCERNS

CONCORD, N. H., April 27.—United States Marshal Frank E. Kate has served writs of attachment against three of the largest corporations of the State of New Hampshire, at the request of their management as follows:

Atlantic Cement, vs. Berlin Street Railway Company in $10,000 for the breach of a bond, Edward J. Cummings vs. Grand Trunk Railway Company, $10,000, for the death of Frank Chandler, at Gorham, and Arthur Robin vs. International Paper Company, $5,000, for personal injuries sustained in a paper mill.

The highest-grade, lowest-priced clothing that bears the Union Label is Morse-made.

*If it's at Morse's, it's correct.*
*If it's correct, it's at Morse's.*

You can't rip open a suit before you buy it in order to see if it's made right.

So what do you do?

You take "the man's" word for it that the construction — the part you can't see—is all that it should be.

If "the man" works for a firm whose reliability is known you're safe.

But otherwise, otherwise.

Our suits are Morse-made, $10 to $35. The variety and the values at $25 are particularly good.

Certainly, we'll send you one of our Spring Booklets. All you need do is to ask for it.

**Open Saturday Until 10 P. M.**

**Morse**

# Boston Must Be Clean

Will YOU lend your aid to prevent disease and promote the city's health?

CLEAN up your cellars, back yards, alley ways, houses and stores.

Neighboring cities are now suffering with epidemics of smallpox and other contagious diseases, many of which have their beginning in the danger which lurks in the accumulations of debris and dirt in back yards, cellars and vacant lots.

The Sanitary Department of the City of Boston will remove all such refuse and everyone is requested to place it in the street opposite their premises between the hours of sunrise and 2 p. m. of the following days:

# HOUSECLEANING DAYS

| | |
|---|---|
| *Monday* April 29 | *Tuesday* April 30 |
| *Wednesday* May 1 | *Thursday* May 2 |

when this will be removed by the city's carts, after which times no person will be allowed to place any dirt, ashes, filth or rubbish of any kind whatever in any of the ways, streets or places of the city without a permit from the Superintendent of Streets. Dirt of any kind not to be placed in the streets after Thursday, May 2.

DANIEL H. GILLESPIE.
Superintendent of Sanitary Division, City Hall, Boston.

*Do Your Part to Make Boston a Clean City*


AMUSEMENTS.

AMERICAN LEAGUE
HUNTINGTON AVENUE
Today at 3 O'Clock
PHILADELPHIA
Prices 1.00, 75c, 50c, 25c
WRIGHT & DITSON, 344 Washington street
HERRICK'S, Copley Square.

Castle Sq. Daily at 2 and 8
A Great Shakesperian Production
Much Ado About Nothing
Prices, 75c, 50c, 25c, 15c
Tel. Tremont 5. Down-Town Office, 15 Winter St.

April 29, Summer opera season. Elaborate production of
ROBIN HOOD
Enlarged orchestra—Chorus of Forty—Matinees Wed. and Sat.—Weekly Change of Bill—Seats Now on Sale—Subscription Books open.

PARK THEATRE
Evenings at 8
Mats. Wed. and Sat. at 2
CHARLES DILLINGHAM PRESENTS
NANCE O'NEIL
In the New Modern Emotional Play
CLEO
By Edwin Milton Royle
SEATS SELLING FOR TWO WEEKS

HOLLIS ST. THEATRE
Two Farewell Appearances
CHARLES FROHMAN Presents
ELLEN TERRY
Matinee Today at 2. Tonight at 8.
GEORGE BERNARD SHAW'S Comedy
Captain Brassbound's Conversion
Next Week—Rogers Bros. in Ireland

GLOBE Evening Prices, 25—50—75
Mats. Wed., Sat. Mats. 25
FISKE O'HARA The Irish Tenor
MR. BLARNEY FROM IRELAND
Popular 25-50c. Concert Sunday Eve.
Next Week—Opening of John Craig's Season in "THE HEART OF MARYLAND." Seats Now on Sale at Box Office.

CONDIT'S
Summer Ball Room
REVERE BEACH
Dancing Every Evening

GRAND OPERA HOUSE
Eves at 8; 25c, 50c, 75c, $1
Mats. Tues., Thurs., Sat. 25c
at 2. Mats. 1500 reserved
ROBERT FITZSIMMONS
In A FIGHT FOR LOVE
See the 3-Round Glove Contest.
Next Week—Joseph Santley.

BOWDOIN SQUARE THEATRE
Every Afternoon at 2. Every Evening at 8.
Two Little Sailor Boys
Any Seat in the House 25c.
Next Week—No Mats.—In Quick Succession.

PALACE
RUNAWAY GIRLS
And Our Own Vaudeville.
Continuous 12:30 P. M. to 10:30 P. M.

AMUSEMENTS.

KEITH'S
Some Open 1:30 P. M.
Seats Reserved (Parquet and Balcony) 50c. Seats in Advance.
Phone Orders Held Until 1:30
The Representative Comedienne
ETHEL LEVEY
In Characteristic Songs and Dances
JOHN C. SALLY
RICE AND COHEN
Smith and Campbell, Willis Family, Thurber and Madison, "Black Berries," Sig. Ellouis and Fred Edwards, 4 Cotton Pickers, Murray Sisters and Others.
Next Sunday Night, Benefit Concert for James E. Hayes Council, Knights of Columbus.

COLUMBIA
Burlesque and Vaudeville
NIGHTINGALES
EVERY TUESDAY—WRESTLING
EVERY FRIDAY—THE AMATEURS
Reserved Orchestra Seats 25c
Matinee Daily—SMOKING ALLOWED

MAJESTIC MATINEE TODAY
HENRY WOODRUFF Last 2
"BROWN OF HARVARD" Times
NEXT WEEK—SEATS SELLING
Virginia Harned
IN THE GREAT PARISIAN SUCCESS
The Great Question
A Dramatization of "ANNA KARENINA"

COLONIAL THEATRE
Evgs at 8 Sharp. Mats. Today & Wed. at 2.
LIMITED ENGAGEMENT
CARLE
In the Fall-Feathered Music Show
THE SPRING CHICKEN

BOSTON THEATRE
Matinee Today
The Will J. Block Amusement Co.'s
Coming Thro' the Rye
With Frank Lalor-Stella Mayhew and Company of 100
Next Tuesday—Souvenir Night.

PERCY WILLIAMS' ORPHEUM
EVA TAYLOR & CO.
HARRIGAN
Thomas Ross
FRED RAY & CO.
FOUR LONDONS
W. E. Whitts & Co.
Armstrong & Clarke
AND OTHER BIG ACTS
Grand Concert Sunday Night

HOWARD
Gaiety Girls
beautiful blondes and brunettes. Emma Francis with her Arabs and lions out of live ones. Always something doing from 1 to 11.
Smoking Allowed.

TREMONT THEATRE
THIS WEEK
MR. JAMES K.
HACKETT
THE WALLS OF JERICHO.

LYCEUM The Dainty Paree Co
Daily 2:15 and 8 P. M. Tel. 80 Ga.
Orchestra Seats 50c.

No Imitation of Fels-Naptha soap will do what the original does.

The washerwoman's cold

Don't you know what it is? Did you ever have it?

This time of year washerwoman's cold is epidemic among women, who wash in the old-fashioned way.

Bending over steaming suds opens the pores. Rubbing on the washboard starts perspiration. And sitting in a draft to cool off closes pores and checks perspiration—suddenly.

Next day the washwoman's cold.

With Fels-Naptha soap there is no boiling nor scalding. No hard rubbing on the washboard. In half the time and with quarter the labor, the clothes are on the line—cleaner, whiter and sweeter than they ever were before. But cold or luke warm water should be used.

You will know the genuine Fels-Naptha by the red and green wrapper.

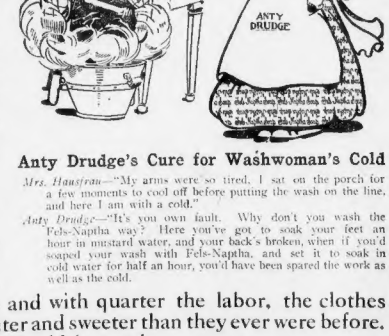


Anty Drudge's Cure for Washwoman's Cold

*Mrs. Hausfrau*—"My arms were so tired, I sat on the porch for a few moments to cool off before putting the wash on the line, and here I am with a cold."

*Anty Drudge*—"It's you own fault. Why don't you wash the Fels-Naptha way? Here you've got to soak your feet an hour in mustard water, and your back's broken, when if you'd soaped your wash with Fels-Naptha, and set it to soak in cold water for half an hour, you'd have been spared the work as well as the cold.

**No Steam with Fels-Naptha to Give the Children Colds**

Get genuine Fels-Naptha soap. Imitations are worthless.

Lest You Forget
We Say it Yet—
Uneeda Biscuit

PARKER'S HAIR BALSAM
Cleanses and beautifies the hair. Promotes a luxuriant growth. Never Fails to Restore Gray Hair to its Youthful Color. Cures scalp diseases & hair falling. 50c. and $1.00 at Druggists

ONE MONTH FREE.
The perfected X-Ray used to find disease, making diagnosis and a cure certain. All the ills of mankind treated at the office of the Osmo-Cosmic Physicians, Room 10, No. 15 Boylston St., (5 minutes from Park St.) Office hours 9 to 12 & 2 to 5. Sundays 10 to 12 noon.

WHOLE WORLD OF **SPORTS** COVERED FOR THE **BOSTON AMERICAN** BY ITS CORPS OF **EXPERTS**

# ATHLETICS CLOSE SERIES HERE TO-DAY

BATTING ORDER.

| ATHLETICS. | BOSTON. |
|---|---|
| Hartsel, l.f. | Sullivan, c.f. |
| Cross, s.s. | Collins, 3b. |
| Seybold, r.f. | Unglaub, 1b. |
| Davis, 1b. | Hoey, l.f. |
| Murphy, 2b. | Parent, r.f. |
| Schreck, c. | Wagner, s.s. |
| Lord, c.f. | Ferris, 2b. |
| Nichols, 3b. | Criger, c. |
| Plank, p. | Glaze, p. |

Umpire, Evans.

It's farewell to the Athletics on the Back Bay links this afternoon and it will be well into the Summer season before they tramp the local pasture again.

There is also an important matter to settle at hand, as the nations have won three to a line, and the result determines whether the Quakers are to sweep the boards or leave a little consolation in the shape of one victory. It's a small morsel, one can of four, though it hasn't arrived yet, but the big round-up of the fans will make things lively to bring it about.

When you consider that only a total of fourteen runs have been made in the three games played between the teams some idea of the meaning of the tallys can be appreciated. The Athletics hold the large end of the run getting up to date, but figuring on the way the scores have been decreasing as the series advanced the system is in favor of the home crowd for today.

Why there is not more batting brought out by the home team is still a mystery to the fans. A mild bombardment as a surprise to-day might relieve some of the anxiety.

It will probably be up to Plank or Vickers for the Quakers this afternoon to take the slab job, and unless the former makes the strikers walk the board at short notice his reputation will be marred.

Ralph Glaze is likely to get a chance to shine by stepping into the box, and while his old college chums are batting with the Crimson over on Soldiers' Field will endeavor to break up the string of defeats which has rained on the Pilgrims.

It was a close squeeze yesterday when drawing ciphers till the seventh, when Buster left a tailed strike go through his legs. That runner eventually scored the run which did the job.

### NOTES OF THE GAME.

It was pretty chilly for the first ladies' day and many preferred waiting for more favorable weather.

* * *

Rob Unglaub is now captain in the field and will call the turn on the plays.

* * *

Dygert is a featherweight twirler, but he has a wing that is worth its weight in money.

* * *

It was hitting them down the wrong alley when little Harry Davis took to left. He was caging the ball all over the garden.

* * *

There was nothing off color in Pruitt's pitching. It was not his fault that the game was lost.

* * *

And Wagner got the only hit for his team. His work all around is the real thing.

* * *

Wagner was held on the first bag on Buster's long fly to the left corner when it was a grand chance to move up a notch.

* * *

Denny Sullivan let one get by him on Cross's crack to centre, but it was a nasty bounding shot.

* * *

That was a nifty play when Pruitt jumped over to first and took Ferris' throw of a ball Hoke got back of first.

* * *

Rube Waddell won't appear wearing the spangles on the present trip of the Athletics. His Rubbleds has been breaking the disciplinary rules according to the Mack code and Connie has suspended him for thirty days.

* * *

Wagner took a chance and got a double on his bit to right which some players would have been satisfied with a single base.

* * *

Pruitt had a wide curve on tap which seemed to bother the batters, judging by the way they swung on it.

* * *

Davis tried the squeeze play with Nichols at the bat, but the new third baseman fanned as Harry ran into the plate to be touched out by Buster.

### AMERICAN LEAGUE
HOW THE CLUBS STAND.

| | Won. | Lost. | P.C. |
|---|---|---|---|
| Philadelphia | 4 | 0 | 1.000 |
| New York | 3 | 1 | .750 |
| Detroit | 2 | 1 | .667 |
| Boston | 2 | 2 | .500 |
| Cleveland | 1 | 2 | .333 |
| Washington | 1 | 3 | .250 |
| Boston | 0 | 3 | .000 |
| St. Louis | 0 | 3 | .000 |

GAMES SCHEDULED TODAY.

Philadelphia at Boston.
Washington at New York.
Chicago at Cleveland.
St. Louis at Detroit.

GAMES YESTERDAY.

Philadelphia, 7; Boston, 6.
New York, 4; Washington, 0.
Chicago, 2; Cleveland, 1.
Detroit, 10; St. Louis, 1.

### Important to Athletes.

Beginning Sunday, Julian Hawthorne will write a series of articles for the BOSTON SUNDAY AMERICAN. They will be especially interesting and important to amateur athletes and health-seekers in New England.

### N. E. LEAGUE STANDING.

| | Won. | Lost. | P.C. |
|---|---|---|---|
| Fall River | 2 | 0 | 1.000 |
| Worcester | 1 | 0 | 1.000 |
| Haverhill | 1 | 0 | 1.000 |
| Lowell | 1 | 1 | .500 |
| Worcester | 0 | 1 | .000 |
| Lawrence | 0 | 1 | .000 |

## WAGNER OF THE PILGRIMS

Wagner will probably be sent to the bench for a time at least and Parent put in his old position at shortstop, and Grimshaw tried in right field. "Wag" is a good fielder, but a weak batter.

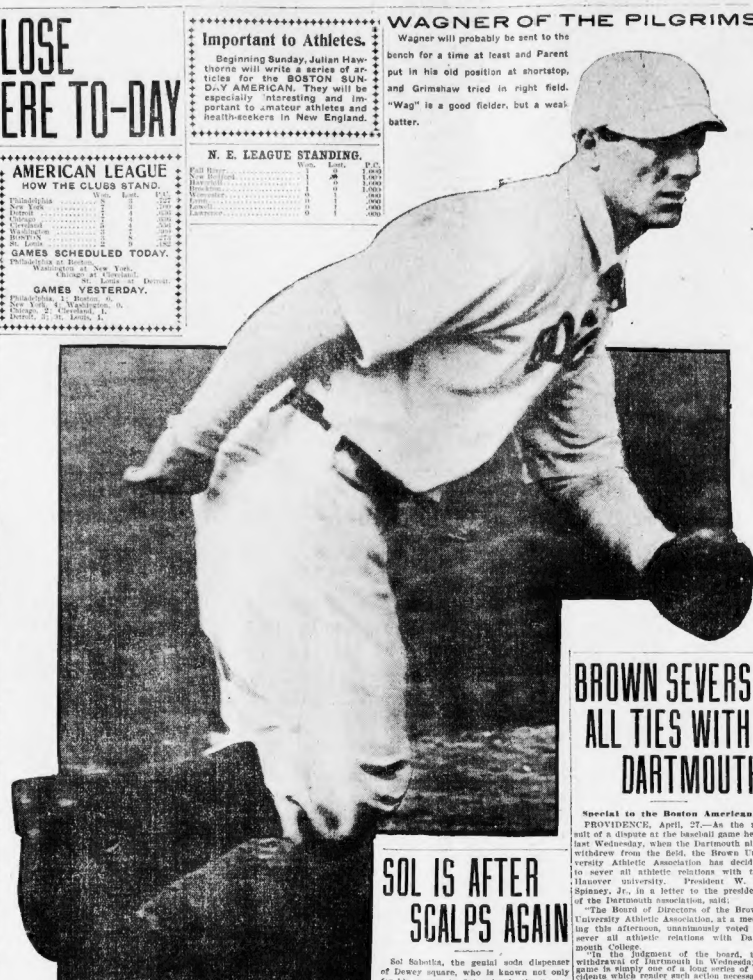

# BROWN SEVERS ALL TIES WITH DARTMOUTH

Special to the Boston American.

PROVIDENCE, April, 27.—As the result of a dispute of the baseball game here last Wednesday, when the Dartmouth nine withdrew from the field, the Brown University Athletic Association, at a meeting this afternoon, unanimously voted to sever all athletic relations with the Hanover university. President W. A. Spinney, Jr., in a letter to the president of the Dartmouth association, said:

"The Board of Directors of the Brown University Athletic Association, at a meeting this afternoon, unanimously voted to sever all athletic relations with Dartmouth College.

"In the judgment of the board, the withdrawal of Dartmouth in Wednesday's game is simply one of a long series of incidents which require stern action necessary and advisable in the interest of college sport."

### COLLEGE GAMES TO-DAY.

Harvard vs. Dartmouth at Cambridge.
Yale vs. Columbia at New York.
Princeton vs. Holy Cross at Worcester.
U. of P. vs. West Point at West Point.
Brown vs. Carlisle at Providence.
Amherst vs. Rensselaer at Amherst.
Williams vs. University of Vermont at Williamstown.
Wesleyan vs. Rutgers at New Brunswick.
Tufts vs. Colby at Medford.
Bates vs. Kents Hill at Lewiston.
Bowdoin vs. Maine at Brunswick.
Massachusetts Agricultural vs. Springfield Training School at Springfield.
Fordham at New York.
Worcester Tech vs. Connecticut State at Storrs, Ct.

# SOL IS AFTER SCALPS AGAIN

Sol Sabotta, the genial soda dispenser of Dewey square, who is known not only for his success in fixing heads the "morning after," but for his great prowess on the bowling alleys, is on the warpath again. Sol has heard that Marrio Bogglano, the fruit dealer, and Jack Connolly, the "Iron man," are not satisfied with the recent beatings they got at the tenpin game at his hands, but want a chance to redeem their lost prestige in bowlingdom. Sol says that he will meet these gentlemen, one at a time, for fun or marbles, or any alleys they may select. Sol is the champion bowler of the Druggists' League, and is willing to meet any other roller in the city, providing the above-named gentlemen fail to accept his challenge.

# BOSTON AUTO DEALERS IN MAY DAY RUN WEDNESDAY

BY J. C. KERRISON.

The members of the Boston Automobile Dealers' Association will be the guests of Harry K. Mansfield at Ferncroft on Wednesday afternoon next. President MacAlman of the association has accepted the invitation of Mr. Mansfield and called a May Day run of the association. The members will leave Copley square at 2 o'clock next Wednesday afternoon and in force move upon the famous hostelry that crowns the high ridge between Danvers and Middleton. A thoroughly good time is assured and the pleasant experiences of previous years will again be duplicated.

As a result of his temporary sojourn on the Pacific coast in search of rest and recreation, Benjamin Briscoe reports extraordinary prosperity in California following the catastrophe of last Spring. This is particularly noticeable, he observed, in the growing number of automobiles to be seen on the local roads around Los Angeles.

Besides the well-known beauties of California scenery, the weather is such that automobiling is possible all the year round, especially in Southern California—a condition which has a peculiar appeal to motoring enthusiasts. Never before, in fact, have so many machines been reported on the Pacific coast as during the past several months, the Maxwell-Briscoe factories, as an instance, having been greatly taxed to supply the constantly demand. The favorite long distance run is between San Francisco and Los Angeles, many parties negotiating the run daily.

Mr. Briscoe, as several manufacturers, whose cars have earned popularity on the coast, is enthusiastic over business conditions in Los Angeles and San Francisco.

* * *

In reference to the auxiliary gasoline tank, a Winton feature, "Whys and Wherefores of the Automobile," a notable text book on motor cars, says: "Where no auxiliary tank is used, should the carbureter become empty, the motor must be cranked a sufficient number of times for the compressed air to force gasoline all the way from the main tank to the carbureter. Or, it is necessary to inject into the carbureter by hand sufficient gasoline to rotate the motor until such time as the gasoline flows to the carbureter from the main tank, under pressure from the air pump.

"To obviate these difficulties, perfectly practicable makes have an auxiliary gasoline tank. This has a shut-off valve, that gasoline for starting the auxiliary tank cannot flow back into the main tank. To avoid overflow, the auxiliary tank has a float, which automatically stops the inflow of gasoline when the tank is nearly full. A further advantage is that upon entering the auxiliary tank gasoline passes through a strainer and is always ready for use in the carbureter, insuring against the presence of foreign substances, which might prove injurious. By means of a petcock on the auxiliary tank, the user may at will turn off a few ounces of gasoline for cleaning or other purposes, without disturbing either the main tank or the carbureter."

* * *

Jefferson De Mont Thompson, chairman of the racing board of the American Automobile Association, has almost completely recovered from the illness that has kept him away from his office for some time. He said yesterday that he hoped to get out again in a few days, and that he would probably call a meeting of the racing board within the next ten days to discuss rules for the 1907 Vanderbilt cup race.

# JOE BOWKER COMING HERE

CHICAGO, April 27.—Joe Bowker is coming to this country. Battling Nelson to-day received a telegram from Nolan informing him that Bowker has started from England for America and that when he reaches Chicago that Bat should accompany him West.

Nelson is contemptuous over the news that Summers is ready to fight him and wager a big sum on the side.

"If Summers is sincere in his declaration that he wants to fight me for a side bet of $10,000 I will sign at once," said the Dane.

# WANTS GRIM IN THE GAME

Sporting Editor, BOSTON AMERICAN:

The Pilgrims are not doing as well as predicted from their Southern training camp, and the fans want more victories. Wouldn't it be a good plan to put Parent at shortstop and Grimshaw in right field. What we need are batters. Wagner hasn't made good with the stick, and certainly Grim did last year. It's too bad to keep a .300 batter on the bench.

A WELL-WISHER OF PILGRIMS.

### BATES' FINE WORK WITH STICK BRINGS VICTORY TO DOVES

Special to the Boston American.

BROOKLYN, April 27.—Boston won the final game here with the Dodgers, 4 to 2.

The locals were two runs to the good, up to the seventh inning, when the Doves

# DOVES PLAY WITH QUAKER TEAM TO-DAY

BATTING ORDER.

| PHILADELPHIA. | BOSTON. |
|---|---|
| Thomas, c.f. | Bates, r.f. |
| Gleason, 2b. | Tenney, 1b. |
| Knabe, r.f. | Beaumont, c.f. |
| Magee, l.f. | Howard, l.f. |
| Brassfield, 1b. | Bridwell, s.s. |
| Courtney, 3b. | Ritchey, 2b. |
| Dooin, c. | Bruin, 3b. |
| Jacklitsch, c. | Brown, c. |
| Pittinger, p. | Young, p. |

Special to the Boston American.

PHILADELPHIA, April 27.—Manager Dovey's Boston Nationals, fresh from a successful series in Brooklyn, where they won two games and tied a thirteen-inning contest, are here for their game with the Quakers this afternoon. After this contest the Doves will go to New York for a series of three games.

"Little Cy" Young will most likely pitch for the visitors to-day, while Pittsburgh's ace for his former team-mates in behalf of the locals. The Doves are confident that they will beat the Quakers, and then they will drop over to Gotham, where they hope to score revenge for the four games they lost to the Giants in the Hub.

### NATIONAL LEAGUE
HOW THE CLUBS STAND.

| | Won. | Lost. | P.C. |
|---|---|---|---|
| Chicago | 8 | 3 | .800 |
| New York | 7 | 3 | .750 |
| Pittsburg | 6 | 3 | .667 |
| Philadelphia | 5 | 4 | .555 |
| Brooklyn | 4 | 5 | .455 |
| Cincinnati | 4 | 6 | .400 |
| Boston | 3 | 6 | .333 |
| Brooklyn | 1 | 8 | .111 |

GAMES SCHEDULED TODAY.

Boston at Philadelphia.
New York at Brooklyn.
Chicago at St. Louis.
Cincinnati at Pittsburg.

GAMES YESTERDAY.

Boston, 4; Brooklyn, 2.
New York, 5; Philadelphia, 4 (8 innings).
Chicago, 5; St. Louis, 3.
Pittsburg-Cincinnati (rain).

lit upon Pitcher Rucker, and when the smoke cleared away were two runs in the lead.

To Johnny Bates Boston chiefly owes her victory as it was his home-run wallop, with one down and Flaherty on second, that tied the score. Bates's record for the day was a single, double, triple and a home run, a total of ten bases.

After Bates's homer, Tenney got passed and Beaumont singled. Both worked Ricker for a double steal. Howard's drive to left scored both runners. There was no more scoring.

In Brooklyn's half it started to rain, and the Dodgers tried their hardest to have the game called but Emslie refused to do so, which would have made the score revert back to the sixth inning, and given them a victory.

# Notes of the Harness Horses

It is good news that the Brockton Fair officials have decided to again give a five and three-year-old race at the coming Fall festival. All youngsters have been barred from events not having records of 2.20 or better. The purses are for $500 each, on the subscription scale of entrance. With these two additions there will be a couple of classes—a 2.24 class trot and a 2.20 class pacer—for stakes of $1,000 each. First payment are due May 6. An innovation that will be pleasing to the horsemen is the offering of $1,000 in purses to the drivers winning positions at the close of the fair.

* * *

E. J. Tuttle, who after that $2,500 match race he managed by Trainer Charley Thompson with Lou Dillon's sensational mate, Hal Dillon, 2.07¼, for $2,000 a side, and which has since been declared off, has decided to match Fall by an Eastern trainer, of which the stories were told.

Atty. McDonald is much improved in health that he will appreciate the training of a stable of champions, and when racing season opens expects to be able to do the honors in the stalls.

Tommy Berry, the trainer for the West Medford horseman, Sam Hastings, for several years, and later for J. Malcolm Forbes, of Milton, and Miss Ormond, Lynn, Mass., has a string of horses at the Wonasquit, R. I., track.

The horses in the Wonasquit string, dam of Comyn, 2.20¾; Kentucky Todd, 2.24¾; Nella Jay, 2.24¾, and Judge Parker, 2.27¼, is dead. All will be trained for campaigning, and the speed of the filly will be developed.

Bingen Bird, by Bingen, 2.06¾, out of a mare by Jay Bird, has been sold by the estate of E. R. Leavitt of Boston to C. W. Sylvester, Bowdoinham, Me. He is three years old and promising.

Ira Woodbury will have out a string of horses, including the brown stallion Bellfast, 2.09¾, at his stock farm in Belfast, Me. He will contest

# THE MAN WHO WOULD BE WELL

To the man who is suffering from any of the following private diseases, a quick, permanent cure and reasonable charge would be worth a small fortune. All I ask is to regard the matter of fees as the one goal worth striving for; his reputation as a specialist in private and nervous diseases of men is a reputation for a cure, and my success rests on my ability after many years of concentration in this one branch of the profession.

Do Weinstein does not offer something for nothing, but I do offer the highest medical skill and a square deal.

If you are a sufferer, a confidential talk with Dr. Weinstein will surely be to your advantage.

Nervous Debility, Partial or Complete Lost Vitality, Nervous Dyspepsia, Paralysis, Piles, Fistula, Hydrocele, Varicocele, Stricture, Blood Poisoning and Kidney Diseases.

**DR. WEINSTEIN**

**218 Tremont Street, Boston, Mass.**

**Next Hotel Touraine**

## Amateur Baseball Teams

Please report to the BOSTON AMERICAN office, early, score of all Saturday baseball games, for publication in the SUNDAY AMERICAN.


Boys! The Best and most Complete Outfits ever given

# FREE!!

BASEBALL OUTFITS

SHIRT is American League pattern, Handsome gray flannel, extra good quality, perfectly cut, well sewed, and shoulders. All seams double sewed. PANTS very strong, well reinforced, just as you prefer. Will give satisfactory wear for years. Glove large enough for any player, soft and well made.

CAP, Pittsburg National League, long visor, best kind of best flannel, full lined and first-class in every way. Ball is made of strong webbing with patent clamp. Or an exact duplicate of first-class Manhattan Club baseball, full size, hand sewed and waxed both the cowp hide. Splendid fielder's glove, made of high-grade kid leather. Large catcher's or first baseman's mitt, made of extra quality leather. Mitts long built; can be adjusted to any length. Flannel cap any size you desire. Free for Selling Only 2 Bottles Cakes of Our Pure Olive Oil Castile Soap at 10 cents a cake. Every one will be glad to buy one or more cakes. Send us your name and address, we forward you the soap, all expenses paid and trust you with it until sold. When sold return our $2.40 and we will send you the outfit without the slightest delay. Write today. Address

FRIEND SOAP CO.
1 Washington Street,
Dept. 121, Boston, Mass.

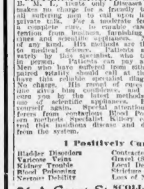

# MEN'S DISEASES CURED

At the Old Reliable Foster Medical Institute!
Consultation Free

Specialist Kilroy, chief physician of the Foster Medical Institute, 24 Eliot st., Boston, Mass., makes no charge for consultation with those in need of suffering men to call upon him and have a private talk. He is a graduate of Harvard and a complete cure, in capable cases, without operation, pain or detention from business. Dr. Kilroy's methods are the latest known to the medical profession, and are indorsed by the scientific, who treats each case individually, and his success in curing the most complicated cases of long standing has gained notoriety which should call at the institute and consult the doctor, who makes no charge. His charge for treatment is reasonable, and covers your whole case. Medicines are sent free from observation. Medicines, including the celebrated Kilroy Kure, sent by mail or express, safe and well packed,

# J. R. KEENE'S DAUGHTER TO SEEK DIVORCE

Financier Pleads in Vain for Son-in-Law Taylor, Who Was Once His Broker.

## COUPLE ARE LIVING APART

By Boston American Leased Wire.

NEW YORK, April 27.—Through an application for a commission to take testimony of witnesses outside this State the fact became public yesterday that Mrs. Talbot J. Taylor, daughter of James R. Keene, had begun a suit for divorce against her husband, who was also well known prominent in Wall street as her father's broker. Mrs. Taylor's lawyer, Samuel Untermyer, had the motion placed on the calendar of the Supreme Court before Judge O'Gorman, but made no argument. The fact that Mr. and Mrs. Taylor were living apart was generally known to their acquaintances.

Both have hitherto denied that a suit for divorce was either begun or contemplated. The first official record was Mr. Untermyer's application for the examination of witnesses to confirm the charges that form the basis of Mrs. Taylor's suit.

Mr. Keene is known to have been opposed to the divorce suit. He has always shown fondness for his son-in-law and he was anxious to have his daughter's domestic affairs remain free from any unnecessarial pleas for Mr. Taylor, and when the breach between husband and wife appears final, he has not changed his attitude.

The Taylors have been prominent socially ever since their marriage. They were united elaborately at their home in Cedarhurst, L. I., and were guests of friends at their Adirondack camp on Saranac Lake.

# GEN. STREETER QUITS B. & M.

CONCORD, N. H., April 27.—General Frank S. Streeter, who has been for many years general counsel for the Boston & Maine road, severed his last connection with the railroad by his former client yesterday. At the meeting of the directors of the Concord & Montreal road, which is controlled by the Boston & Maine under a 999-year lease, Mr. Streeter resigned as clerk of the corporation. John M. Mitchell of this city was elected to succeed him.

# MAYOR PLANTS COMMON ELM

To-day is Arbor Day, as established for this year by proclamation by Governor Curtis Guild, Jr. Divers official and private recognitions of the day are being held in the form of planting trees or flowering shrubs.

Boston's principal observance consisted of the planting of a tree on Boston Common by Mayor John F. Fitzgerald this afternoon. The tree is an offshoot from the Washington elm. Mayor Fitzgerald was presented to the city by Jackson Dawson of the Arnold Arboretum.

## DEATH NOTICES.

CLAPP—At the home for Aged Women, 108 Revere st., April 25, Miss Sarah A. Clapp, 74 yrs., 9 mos.

Funeral services at the home Monday, April 29, at 2 p. m. Relatives and friends are respectfully invited to attend.

FITZGERALD—In East Boston, April 26, Mary, widow of Thomas Fitzgerald, 77 yrs.

Funeral from the residence of her daughter, Mrs. Bridget Sullivan, 10 Bremen st., on Sunday, April 28, at 2 p. m. Relatives and friends invited to attend.

FRUCH—In Roslindale, April 25, Louisa F., daughter of Frank X. and Lillian E. Fruch, 3 yrs., 7 months.

Funeral private.

GARLAND—In this city, April 25, Mrs. Sarah Jane Coolidge, aged 74 years. Late of Garland co yrs., 7 mos., 27 da.

Funeral services Saturday, April 27, at Warrenton Street Chapel, at 2 o'clock. Rev. R. F. Mackay, pastor, officiating. Interment private.

LITTLEFIELD—In Quincy Heights, East Boston, April 25, Mary K., beloved wife of Tracy O. Littlefield.

Funeral services at her late residence, 1092 Benningon st., Sunday, April 28, at 2 p. m. Relatives and friends are respected to attend.

McCARTHY—In Charlestown, April 26, Mary Hannagan, beloved wife of Jeremiah McCarthy, formerly of North Bay.

Funeral from her late residence, 86 Monument st., Monday, April 29, at 8:30 a. m., thence to high mass at St. Catherine's Church at 9 o'clock. Relatives and friends invited to attend.

CORR—Suddenly, in Atlantic City, N. J., April 24, Minnie G. Cobb, 33 yrs., wife of Frederick Corr.

Funeral Sunday, 2:30 p. m., from his late residence, Lewis st., West Newton.

COLESWORTHY—In Boston, April 25, William G. Colesworthy, 58 yrs.

Services at his late residence, 22 Humphreys st., Sunday, April 28, at 2 p. m. Relatives and friends are invited to attend. Interment private please copy.

DORR—In Roxbury, at his residence, 4 Linden st., April 25, Philip Dorr, 76 yrs. 2 mos. 10 da.

Funeral services at the Church of the Redeemers on Meridian st., East Boston, Monday, at 2 p. m. Relatives and friends invited to attend.

DYNAN—In Dorchester, April 24, Mary Catherine, beloved wife of Patrick Dynan, and daughter of Bridget and Catherine Dwyer.

Funeral from her uncle's residence, 676 Columbia road, Dorchester, on Sunday, at 8:30 a. m., thence to high mass at St. Peter's Church at 9 o'clock. Relatives and friends are invited to attend. Interment private.

KENNEDY—In Boston, April 25, Daniel, beloved husband of the late Mary Kennedy, 83 yrs., 3 mos.

Funeral from his late residence, 411 Windsor st., Sunday, April 28, at 8:30 a. m., thence to the Annunciation at 9 o'clock. Relatives and friends invited to attend. Interment in Mount Calvary cemetery.

MACINTS—In Chelsea, April 25, Andrew A. Magnus, 69 yrs. 11 mos.

Funeral from his late residence, 162 Shurtleff st., Sunday, at 2:30 p. m. Relatives and friends are invited to attend.

MELLY—In Somerville, April 25, Ann, beloved wife of William Melly, 58 yrs.

Funeral from 417 Somerville av., Saturday, April 27, at 8:30 a. m., thence to St. Joseph's Church at 9 o'clock. Relatives and friends are invited to attend.

MILLIKEN—In Norfolk Downs, April 23, Joseph C. Milliken, 74 yrs.

Funeral at Chapel, Spring Brook Cemetery, Mansfield, Sunday, at 2 p. m.

SKERRY—In Boston, April 26, Susan, beloved wife of Michael Skerry, aged 70 years.

Funeral from her late residence, 94 Eustis st., Monday, April 29, at 8:30 a. m., thence to Assumption Church at 9 o'clock. Relatives and friends invited to attend. Hallifax, N. S., papers please copy.

STONE—In Charlestown, April 25, Ruth P., widow of Edward Stone.

Funeral Saturday, April 27, from 12 Eden st., at 2 p. m.

TURNEY—In Everett, April 25, Mary, beloved wife of James J. Turney.

Funeral services at late residence, 19A Main st., Sunday, April 28, at 2 p. m. Relatives and friends invited to attend. Interment at Holy Cross. New York papers please copy.

## WANTED.

OLD feather beds bought, highest cash paid. STANTON FEATHER CO., 26 Summer st., Chelsea.

## PIANOS AND ORGANS.

ROXBURY STORAGE SALESROOMS 733 Shawmut av., cor. Williams st. Open Evenings Monday and Saturday till 9 P. M.

# PIANO TRUST STILL FIGHTING US

Because we will not agree to keep up their high prices on pianos. At present the law seems to be with us. Nothing has yet been legally done to stop us selling at any old price. While we have a right to dispose of we will enter it in our weekly sacrifice sale—Piano Trust or no Piano Trust.

In the past week many excellent piano values were given. Some of the finest upright pianos were sold at startlingly low prices. This week's lot is a little larger and better—on account of the nature of the sale, it being a storage salesroom sale. Here are second hand pianos of the best makers are sacrificed—the prices are made subject to conditions that do not include any agents' commissions, discounts to music or any additional profit to the storage salesroom whatever, only to take this piano out of line in your parlor. The profit is all yours—the finest instrument in the world's best makers are in the storage lot.

OTHER BARGAINS.

Henry F. Miller, $107.
Huntington, $95.
Gilbert Upright, $45.
Chickering Upright, $75.
Steinway Piano, $52.
Vose Upright, $65.
Chickering Upright, $75.

OTHER BARGAINS.

Knabe, $114.
Vose Upright, $67.
Hallet & Davis, $57.
Rogers Upright, $40.
Ivers & Pond Upright, $98.
Merrill Upright, $95.
Chickering Upright, $52.
Ivers & Pond, $98.

$5.00 Down; $1.00 a Week

3 MONTHS' LESSONS FREE to everyone buying a piano at this sale. Only a small tuition fee.

Roxbury Storage Salesrooms, L. P. COLLINS, Prop. 725 Shawmut av. Take any Washington st. car to Williams st.

## After You Have Attended the Fire Sales

Clearance sales, alteration sales, anti-trust sales, storage exclusions and sales of fireclay, all come to the same dual sale of Lincoln & Parker; and remember, you can buy the same goods at the little store around the corner; Chickering upright, $175; fair condition; Hallet, Davis & Piano, Packard, Lester, Hobart M. Cable uprights, $125 and $150. These all "The Piano with a Human Voice," the Krakauer.

# LINCOLN & PARKER

211-213 Tremont Street.

## LEGAL AND PUBLIC NOTICES.

COMMONWEALTH OF MASSACHUSETTS—Metropolitan Sewerage Works—Notice to Contractors.—Proposals will be received at the office of the Metropolitan Water and Sewerage Board, 1 Ashburton Place, Boston, Mass., until 12 M., Monday, May 13, 1907, for constructing in earth trench part of Section 82 of the Southern Low Level Sewer, in Dorchester, Metropolitan System, in Park street, Brookline, in accordance with the plans and specifications on file at said office. Bids must be furnished to the Board on blank forms prepared for the purpose, as follows: Length, 1,782 feet; inside diameter of sewer, 3 feet 10 inches; 700 cubic yards of Portland brick masonry in invert; 1,000 cubic yards of brick masonry in trench. The invert of the sewer is to be laid to the grades given in the specifications. Plans can be seen and specifications and forms of contract and bond obtained at said office. Each bid must be accompanied by a certified check for two thousand dollars ($2,000), payable to the order of the Board, or by a bond in the penal sum of fifteen thousand dollars ($15,000) with sufficient sureties, conditioned that the bidder will enter into a contract and give a bond, if his bid is accepted, in the penal sum of thirty thousand dollars ($30,000) with sureties satisfactory to the Board, for the faithful performance of the contract. The Board reserves the right to reject any or all bids. HENRY F. HOLLIS, Chairman; WILLIAM E. FOSTER, Secretary; HARLEY H. WARD, Commissioner; WILLIAM DAVENPORT, Secretary.

LAW Consult us on all kinds of law matters; no charge. Estates promptly settled; wills drawn; mortgages foreclosed; bankruptcy adjusted; suits brought and defended; bankruptcy adjusted; 40 years' experience. ROBINSON'S, 28 School st., R. 38.

# Where to Dine

HOTEL HIGHLAND, 2164-66-68 Washington st.—Table d'hote dinner, 11:30 to 8, 25 cents, with choice of entree.

BOUTELLE'S, 63 Cornhill—Sat. spec., try No. 7, baked beans, homemade pie, 10 cents; 2 p. m. m.

COLUMBUS CAFE, 500 Columbus av.; table d'hote dinner, 25 cents, from 3 to 7:30.

## LOST AND FOUND.

LOST—Bridals and white bull terrier, long tail and ears cropped. Teddy answers to name. Finder will be rewarded. 1139 Washington st., Dor.

LOST—Gold watch and fob between Berkeley and Southampton on elevated; return to MISS RAMSDELL, Vose Hall, Berkeley st.

## INFORMATION WANTED.

DOMESTIC TROUBLES handled promptly anywhere; strictly private; attorney's advice free. LAWYER KINSMAN, 27 School st., Room 400, Boston.

DOMESTIC troubles, without everybody knowing it; quickly, strictly private; advice free. LAWYER W. K. HOWARD, 27 School st., Boston.

## TYPEWRITERS.

THE TYPEWRITER EXCHANGE has the largest and best stock of machines at the lowest prices. 78 Bromfield st.

A GOOD variety of typewriters, either rebuilts or second hand. GEORGE PERRY & CO., 4 Water st.

## CLOTHING.

A LARGE assortment of slightly worn evening clothes, $15 to $35; dress suits, $8 to $12; $1 also working pants. Tel. 4078 Main. 362 Washington st., cor. Boylston st. MAX CHESTER, 89 Dudley st., Rox., near terminal.

## FOR ADOPTION.

HOMES wanted for two boys, 9 and 14 years, by Children's Aid Society; boys are bright and in good treatment; could be adopted. Address at once, R 250, Boston American.

## STORES, OFFICES, ETC.

TO LET—Manufacturing or storage space, 20,000 feet; best for place for a printer. Apply 134 North st., Boston.

## TALKING MACHINES.

TALKING MACHINES repaired of every description; work guaranteed; repairs while you wait. PIKE'S, 41 Washington st., Boston.

## DIAMONDS AND JEWELRY.

$1 DOWN, $1 WK.—Watches, diamonds and jewelry. LOUIS SONNABEND CO., Inc., 15 Elm st., 18-20 Bratle sq., near Quincy House.

## MACHINERY AND TOOLS.

WANTED—Cheap for cash, gasoline engine, 2½ to 3½ h. p.; must be in all condition. G 518, Boston American.

## MISCELLANEOUS.

BABY CARRIAGES REPAIRED, wheels repaired, tires set. FELLOWS & CO., 127 Portland st.

PIANO PURCHASER'S GUIDE Mailed free on application; also 1907 catalogue of the celebrated Steinway pianos. 107 Boylston st.

## PIANOS AND ORGANS.

STIFF, 207 Tremont St.

I WILL PAY cash for a second-hand Mason & Hamlin, square or upright piano, regardless of condition. Address R 243, Boston American.

## BOARD AND ROOMS.

PEOPLE'S PALACE.

COR. Washington and East Brookline sts., 287 rooms, steam heated, electrically lighted, scientifically ventilated, with the privilege of shower and tub baths, reading room, public hall, swimming pool and gymnasium; prices 25c a night, $1.50 to $5.50 a week up. For men only.

A SUITE of 3 furnished rooms, $3 weekly; no children. Apply MARTIN, 25 Malden st., Boston, after 2 p. m.

APPLETON ST., 52—Most desirable rooms, by the day.

APPLETON ST., 44—Elegant large rooms by the day; modern conveniences.

APPLETON ST., 61—Nice rooms let to parties visiting city, by the day; 12727 Tel.

APPLETON ST., 63—VERMONT HOUSE, 47 Lynde st., West End; transients, 35c; to $11 week, $1.50 to $3.50.

APPLETON ST., 52—Most desirable rooms, by the day.

APPLETON ST., 51—Furnished rooms by day or week. Tel. 1463-3 Tremont.

BOARDING for two children; care during confinement. 848 Fifth st., South Boston, near P st.

BOSTON TIME (on a level) rooms in Boston, one rooms to let; light housekeeping allowed. 12 James st., Charlestown, near Sullivan sq.

CLEAN, quiet YANKEE home cleaned, 50c, warranted. ROBINSON'S, 329 Tremont st., near Mason.

DESIRABLE rooms, with board; references required. 30 Washington st., Boston.

GENTLEMAN, high school education, good finance for advancement; salary $5,000 first year. Address, with references, P 515, Boston American.

GOOD rooms, $2 up; also suite; steam heat; transient and table board. 1 Eliot st., Boston.

GOOD rooms, $2 up; also suite; steam heat; transient and table board. 1 Eliot st., Boston.

HOUSEKEEPING and bed for gentleman or two gentlemen; everything new; just added; 10 to rent, $16 per month, all conveniences; only 10 minutes' ride to the city. 1 Bellevue st., Dorchester, near Fields Corner.

LARGE, sunny front room, furnished, light housekeeping; also small room; $1.25. 1 Bowdoin st., Boston.

LARGE, sunny front room, furnished, light housekeeping; also small room; $1.25. 1 Bowdoin st., Boston.

3 NEATLY furnished rooms for light housekeeping; reasonable; suitable people only. 1 DOVER ST.—Nice room, furnished, light housekeeping. Steam and cold water in room.

8 HALE ST.—Nice rooms, conveniently furnished, for light housekeeping, $1.50 weekly; improvements; American family.

1 GROTON ST.—Front square rooms; light housekeeping; gas range; $1.25 and $1.50.

1 CANTON ST.—Nice furnished square room; $1.50 per week or $6 per month.

23 E. CANTON ST.—Furnished side and square rooms; also sunny front room.

COVEN ST., Columbia House—Rooms to let by day or week.

89 WARREN AV.—Parties visiting Boston will find pleasant rooms at 89 Warren av.

50 BERKELEY ST., suite 1—Nicely furnished rooms, with board; all conveniences; central.

92 APPLETON ST.—Well cared for rooms by the day, $1; table d'hote 75c.

163 WARREN AV.—Good, clean rooms by the day. Tel. 926-2 Tr.

596 SHAWMUT AV.—Sunny sq. room, with range, $3 and $4; also other rooms; conveniences for housekeeping.

617 MASS. AV.—1 front parlor, 1 L, housekeeping, and side room; h. and c. water.

725 PARKER ST., Rox.—Sunny room with board for gentleman; 2 kitchen, pr. family, $1 and up.

TENEMENT to let, Linden Place, off Seventh st., Roxbury; 5 rooms and bath; all conveniences; rent, $15 a month. Inquire 2 Linden Place.

SUITE, 5 rooms and bath, all improvements, 107 Pleasant st., opp. Carver, near Washington.

TO LET, 3 rooms and bath; all improvements. M. BARLEY, 62 Condor st., East Boston.

WARREN ST., 1201 in Dorchester, WILLIAM A. LUMB, 1201 Warren st., Dorchester.

2 ROOMS and bath, 1st floor, $12 month. Inquire 2 Sumner st., East Boston.

323 BLUE HILL AV.—Tenement of 6 rooms and bath. Apply CHARLES HOLMAN, 1 Court sq.

## WALL PAPER.

AT BROADWAY PAINTING CO., 28 Broadway, 5c rolls, paper pasted, $1.50; painted, $2.50; whitewashing, 35c.

WORK WARRANTED—Paperhanging, $1.50; painting, $2.50; whitewashing, 35c. GEORGE E. COX, 46 Leverett st.

PAPERING & CO., 7 Billerica st.—Rooms papered, $1.50; painted, $2.50; whitewashing, 35c; satisfaction guaranteed.

J. STANK, 59 Leverett st.—Paperhanging, painting, whitewashing; prices guaranteed.

## FOR SALE.

FOR SALE—All the furniture of a 7-room house; good chance for a party to go housekeeping; $100. 10 Ash st., Malden, near Eastern av. Call forenoon; also, best cash offer gets it; come quick; must be sold immediately.

OLDEST saw filing and key-fitting shop in city, with stock; established 1850. Apply at 33 Temple st., Portland, Me.

PIANO for sale; owner housekeepings for sale. MRS. KLEIN, 4 Longfellow st., Dor.

## SALOON FIXTURES.

IN WHOLE or part, old in cosy exposure for sale; cheap; must be sold at once. Apply at 1 Bowdoin sq., Boston. Send for illustrated catalogue and price list. BRUNSWICK-BALKE-COLLENDER CO., of Massachusetts, 76 Washington st., Boston.

## CASH REGISTERS.

CASH REGISTER—For sale, a new double National Cash Register; will be sold cheap. Write for the latest and newest improvements, used only 3 months; good as new. Address P 247, Boston American.

## WOMEN'S SPECIALTIES.

BABY CARRIAGES, go-carts, wheels, repaired, carriage parts, carriages repaired, tarantels, lace curtains, 50c pair. 1 Bennet Ter., Bay, 37½, W. J. KELLY & CO., 95 Portland st.

## YACHTS AND BOATS.

FOR SALE—A 12-oared barge, with complete set of oars and catches; in good condition; price can be bought cheap. Apply to GEORGE WEISS, 38 India st., Boston.

## ASTROLOGY.

CONSULT PROF. BULWER, Boston's most wonderful, reliable seer and life reader; to convince him means much to you. 1245 Washington st.

## PHOTOGRAPHS AND CAMERAS.

J. LANCASTER & SON'S half-plate camera, including complete photographer's outfit; would sell cheap. 19 Sun, Boston American.

## FARMS.

CONNECTICUT FARMS for sale cheap. Write NELSON TOWNE, farm agent, Stafford Springs, Ct.

## AGENTS AND SALESMEN.

AGENTS—Show how the Cosmo Shaker works and the money is coming in; nothing experimental; every hotel, boarding house and household with more than one person; sells at $1.50; a week easily; hustlers make $15 a week; get good effect and prove quality; we pay all express and postage and pack; number required; if you are not satisfied, address H. & H. MFG. CO., 204 W. 25th st., N. Y. city.

TO SELL MINING STOCK.

AGENTS WANTED in New England town to sell the stock of an established mining company; liberal commission. P 210 Boston American, or 512 Boston American.

AGENTS WANTED—To sell 10 bar of native herbs for 25c; big profit, express paid. Address F. C. HELFRICH, Clifton, Ohio.

## HELP WANTED—Male.

ROYAL AUTO CO.

Individual instruction given in the construction, repairing and driving of Automobiles. We use only the latest improved machines. Call or write for catalogue of instructing. Boston office, 1 Columbus av.

DRUGGIST ASSISTANTS COURSE, $25.00
SPECIAL COURSE, $15.00
CHARLES W. LOVELL, Mgr., 319 Columbus av., Boston.

BLACKSMITH HELPER.

TWO good men; good wages; steady work; good wages and steady position for two good men. Apply at 1 Bowdoin sq., Boston.

PAINTERS' UNION 11.

SPECIAL MEETING—Action on trade matters and March Hours and Wages. Meet Monday, at 5:45, THURSDAY—White and colored painters; action on trade matters. Meeting called to order at 8 p. m.

BOYS—Men wanted to know that we are open evenings to sell or repair watches; also engraving. Open evenings. 1 to 9. ROUND & CO., 48 Eliot st., Boston.

BOOK PORTERS—A good steady boat for number. C. J. BARNARD & CO., 17 Province st.

BOSTON School of Shorthand—Day or eve.; send for catalogue. 607 Washington st.

COLLEGE graduate job grooming for clerkship; sound man; steady position and good wages. BOSTON EMPLOYMENT BUREAU, 3 Hamilton pl.

DRUG CLERK wanted; must be registered. APPLY HITCHCOCK & GAYNOR, 125 Dudley st., Roxbury.

FIREMEN and brakemen on all railroads, age 20 to 30, over 140 pounds; 1st fee; free instruction; position guaranteed after 1 month; we have come engineers and earn $200; firemen, $75, before promoted. RAILWAY ASSOCIATION, room 227 Odd Fellows' Building, Boston.

LAUNDRYMAN—Wanted, a quick, capable ironer; steady work and good wages. Address, with references, P 511, Boston American.

LAUNDRY, Worcester.

MEN WANTED to learn to drive and operate automobiles; positions guaranteed; $15 to $25 a week; road driving and repair course complete $25; 1 month's instruction; we have the largest school in existence; get into this new business now; we have 3 distinct courses, one for chauffeurs, one for beginners, the other for advanced students; send 2c. stamp for catalogue. NEW ENGLAND AUTO SCHOOL, 345 Tremont st., Boston; 26 Market st., Providence.

MARRIED man, 30 yrs., wants sales work; has worked 2 years; watches cleaned, $5. ALBERT S. JAMES, 1 Bowdoin sq., room 5, 2d floor; can be seen the fourth point $1 guaranteed perfect fit.

MEN learn dental profession; prepare theory; who have had experience in that class of work; $25 to $50 a week; indentured. Call at 85 Brookside Ave., Jamaica Plain.

PLASTERING—Wanted, a sound, 50c, well rounded. ROBINSON'S, 329 Tremont st., near Mason.

QUICK boy with school education, good chance for advancement; salary $5,000 first year. Address, with references, P 515, Boston American.

SALESMEN to sell to high school graduates; $1,000 to $2,000 a year; exclusive territory; we teach you how; write for free booklet. TELEPHONE & TELEGRAPH CO., Employment Dept., Boston.

SIX LABORERS—$1.50 per day; must be strong and willing to work; good lasting job to right men. APPLY AT ONCE to NEW ENGLAND TELEPHONE & TELEGRAPH CO., Employment Dept., 125 Milk st.

STEADY, reliable BOYS for stock room work. Italian parentage preferable. Apply 209 Commercial st.

WANTED—Men everywhere, good pay to distribute circulars, tack signs, etc.; no canvassing. 202 NATIONAL ADV. BUREAU, Chicago.

WANTED—At once, several more live hustlers; good pay; steady employment. Apply MORSE-PURDIE CO., 25 Court st., room 11, between 10 and 12.

WANTED—For the U. S. Marine Corps, men between the ages of 21 and 35, who desire to see service in the tropics and travel around the world. For full information apply in person at 14 Haymarket sq., Boston.

WANTED—Cooks, man and wife, in hotel, Maine; $60 month and board; also waiter and porter. Address M. M. DWYER, Putnam, Ct.

WANTED—Boy to learn engraving. Apply at once to NEW ENGLAND FUEL CO., 1 Broadway, Somerville, Mass.

WANTED—2 white men, with references, for steady work. Apply at 1 BOWDOIN SQUARE, CARE CO., 125 Bedford st.

WANTED—Strong boy; must be neat and clean. Apply 502 Harrison avenue.

WANTED—Young man to learn trade for a 3-horse express wagon. Apply at 152 Commercial st

EDITORIAL PAGE OF THE **BOSTON AMERICAN** BOSTON, APRIL 27, 1907


# THE BOSTON AMERICAN

80 AND 82 SUMMER ST., BOSTON, APRIL 27, 1907


## The Poetic Burglar and the Canary

The Foolish Burglar Represents Visionaries. The Unhappy Canary Represents Us Humans

A burglar stole from Mr. Beini a pair of shoes and a razor. It was a sentimental burglar, and besides stealing the shoes and the razor he allowed Mr. Beini's canary bird to fly out of its cage into the street. He left for Mr. Beini poetry and a postscript as follows:

"World-weary as I passed along,
From yonder casement came a sound.
A soft, persuasive, mellow thrill,
All listening hearts with joy to fill.

"With sweet appeal the captive bird
Told of its woes, and as I heard
I felt that I the one must be
To set the tiny prisoner free.

"P. S.—The man who keeps a bird in a cage deserves to lose more than his boots and his razor."

Mr. Beini mourns, the burglar feels proud of his brilliant idea and kind heart.

What about the canary, turned out into the world to shift for itself?

The poor bird probably trembled with delight as the cage was opened. It spread its wings and flew gratefully from prison, from Mr. Beini's fourth floor room, to the nearest roof gutter.

What then?

For a moment the canary probably said to itself, "The world is mine. Slavery is a thing of the past. Happiness for me now, I'll catch my own worms, no more humiliating bird seed, no more shameful cuttlefish bone for me to rub my beak on. I'll rub my beak against the eternal snow-clad rock. I'll drag the shivering worm from its lair, and slay the beetle on the wing."

The burglar had a kind thought, the little yellow canary a wild moment of bliss, of rebellion against fate, of grand enthusiasm.

What then?

Why then the canary flew down into a back yard, and a little brown sparrow that knew a thousand times more than he did about real life tried to pick his eyes out. He flew up on to a back fence, and a monstrous cat with blazing eyes crept toward him.

The rain wet his little yellow feathers, chilled his little pink feet. He twittered for sympathy, and got none. Before many hours had passed, that poor, wretched canary has returned to the great cosmic egg from which he was originally hatched into finite time and space.

Just before the end came he mourned for his little porcelain bathtub. He longed for the cuttlefish bone, and wondered why he ever wanted to rub his beak on the backbone of the Rockies. He wished he could get once more into that little porcelain bathtub, swing on his little swing, even with the golden bars around it. But the burglar had freed him, he couldn't get back and he paid the penalty OF PREMATURE, UNTIMELY FREEDOM.

It is no pleasure to interfere with dreamers, or spoil their illusions.

But, readers, this burglar is like many of the visionaries that would end SUDDENLY AND WITHOUT PREPARATION the troubles and trials of humanity.

And the fate of that canary bird is very much the same as would be the fate of a great majority of human beings, if all the things that they foolishly wish for, and that the visionaries try to give them, could be realized at once.

All of us so-called civilized human beings are more or less like tame canary birds imprisoned in our industrial cage. Every day we must work, to-night we cease and to-morrow we work again. As children we work in school, as men we work on until the grave receives us. Our lives are dull. Thousands of good men have thought and planned ways of setting us free, JUST AS THE BURGLAR FREED THE CANARY.

Fortunately, the Divine wisdom that has put us, glued by gravitation, in this little cage we call the earth has laid plans with a wisdom that nothing can thwart. All the scheming of the dreamers comes to nothing. Men must LEARN before they can be free.

That canary bird perhaps could have been taught to take care of himself. He might have been allowed to hop as far as the door of the flat, and then back again. He might have stood for half an hour on the window-sill each day to learn what to DO, and how sparrows fight.

It is probable, of course, that HE NEVER could have learned how to live outside of a cage. Still, he might have done it, if things had been worked very carefully. Certainly, his grandchildren or great-great-grandchildren five hundred times removed could have been taught to go to the mountains and live there, self-sufficient and self-protecting.

So it is with men. They are like the canary. They can only live as they have been used to living. Give all the men in the United States enough money to live on, AND YOU WOULD HAVE A NATION OF RIOTOUS, DISSIPATED IDLERS. Give every individual the thing he is longing for, AND YOU WOULD SPOIL THE THING HE IS GOOD FOR.

Free men from the stern necessity which is their cage, and you would ruin them, and civilization would have to begin all over again.

We must learn SLOWLY, a little at a time, just as the burglar's unhappy canary should have learned.

We took our first little step from absolute slavery of the body to serfdom. And the serf for a while longed for the old slavery. Then, from serfdom men progressed to what they were pleased to call freedom. It was simply a form of industrial slavery.

Man is no longer owned, body and soul, like the slave. Man is no longer tied to the soil, and owned with it like the serf, but his time is not his own. And he is tied TO THE MACHINE, to the typewriter, or the engine, or the loom, or the steel pen, or the counter, just as thoroughly as the serfs were tied to the soil. And if he leaves that machine he will perish.

We have only BEGUN the work of self-government. We are only practising on the doorstep of freedom, as the canary bird should have practised on the window-sill, before starting out in earnest. We think we govern ourselves, BUT WE DON'T. Instead of military kings to govern us, we have money kings. Instead of a very small class ruling, we have a somewhat bigger class.

And, probably, the inscrutable wisdom that regulates and controls us knows what is best. Probably we poor little human canary birds are hopping and fluttering toward freedom about as fast as we can afford to go. And probably we are extremely lucky that no one of the kind visionaries, religious, socialistic, philanthropic or revolutionary, has ever been able to do for us what the burglar did for the canary, AND TURN US OUT INTO THE WIDE WORLD OF ACTUAL FREEDOM BEFORE WE WERE READY FOR IT.

Canaries and men are alike in this: THEY MUST KNOW HOW TO USE FREEDOM BEFORE THEY CAN GET IT. Probably we shall get it, AS SOON AS WE KNOW HOW TO USE IT.

Let the sad fate of the canary bird comfort you, if you beat your wings against the cage occasionally and rebel at the little allowance of bird seed which you get day by day.

The man who writes the editorials for the evening editions of the BOSTON AMERICAN also writes the full-page editorials that appear every week in the SUNDAY AMERICAN. Get the AMERICAN every Sunday, beginning to-morrow, and FORM THE THINKING HABIT.

## THE DIARY OF ANANIAS!

Copyright, 1907, by American-Journal-Examiner

YOUR WEALTH? I TRUST YOU WILL FORGIVE MY PAST MISCONDUCT
OH, DON'T MENTION IT
HAVE A CIGAR? I'VE REFORMED!
I FORGIVE YOU
CAN YOU PARDON ME FOR THE WAY I'VE TREATED YOU?
SURE
WE'LL NEVER ROB YOU AGAIN
I HELP YOURSELVES EDYS, IT'S ALL YOURS
ICE TRUST
COAL TRUST
MONEY SQUEEZED FROM THE PEOPLE BY THE ICE AND COAL TRUSTS
JOY
CONSUMER
MY, MY
AIN'T IT GREAT!
AT LAST.
I JUST LOVE THOSE TRUSTS
'RAY!
I AM DREAMING
SMALL EMPLOYE
FAMILY MAN
MORNING
CITIZEN
PRAY ACCEPT THIS CHECK WITH MY APOLOGIES FOR THE BAD SERVICE I HAVE GIVEN YOU!
THANKS
TRAVELING PUBLIC
RAILROAD TRUST
DIARY The People and the Confronting Low, cad the Lit Brotherhood
He is our friend never
ANANIAS
F. OPPER

"I am delighted to observe that the Trusts have entirely reformed. It is indeed a pleasure to see their friendly, liberal and conscientious behavior toward the people!"

## THE GENTLE SEX

BY T. E. POWERS

Copyright, 1907, by American-Journal-Examiner

## Bill

By James J. Montague

BILL says he ain't no hero, an' he won't be, furthermore,
An' bein' advertised as one has got him good an' sore.
He says of all the foolish things he's sorry that he did,
The foolishest he recollects was savin' that there kid.
The kid was just the reg'lar kind, an' not much good, at that,
An' there was six just like it in its mother's one-room flat.
This bein' made a hero is a thing he can't stand for:
A kid is just a kid, he says; there's always plenty more.

HE sees the youngster playin' on the trolley track one day,
Kid like, not knowin' that the cars had got the right of way.
It wasn't dressed up fancy an' its face was mostly dirt,
But if it stayed there on the track, it likely might been hurt,
Espeshly as the trolley trucks is almost on its back,
When Bill sees what is goin' on an' yanks it off the track.
He got mussed up hisself a bit, but wasn't hurt so much
But what he'll get around all right next Winter—with a crutch.

BILL thought its mother might be sore, because she didn't need
So many kids to keep in clo'es an' work all day to feed;
But, 'stid o' that, he's just been kissed an' cried about an' praised;
She couldn't do no more if Bill had got her wages raised.
Bill says she must of loved that kid just like the mothers do
That owns them pretty ones you see up on the avenue.
A washerwoman, so Bill says, ain't like a stylish dame,
But when it comes to babies they seems pretty much the same.

## Dictionary of Misinformation

By Wex Jones

PULL—The cause of the other fellow's success.

DREAM—A million dollars.

* * *

SNAIL—A Philadelphia antelope.

* * *

SNORE—The cause; divorce or murder the result.

* * *

SPEAR, v.—To obtain deftly. Where's Rinks?"

"Out *spearing a free lunch.*"—*Betty Lee's Tongues.*

There are truths which are not for all men nor for all times.
—VOLTAIRE.

## Dinkelspiel on the Jack of All Trades

By George V. Hobart

Copyright, 1907, by American-Journal-Examiner

MEIN LIEBER LOOEY: Ve haf received your letter from Erie, Pa., und ve vas glat to know dot your healt' is treating you pleasantly.

I notice, Looey, in some of your last letters someding vich makes me get an uneasiness aboudt you, yes.

In your letter from Glens Falls, N. Y., you tell us dot you haf taken up der study of painting; in your letter from Scranton, Pa., you tell us dot you haf chonled a school of correspondence for der study of boxing; in your letter from South Bend, Ind., you say dot you vas taking a flying course in medicine, und in your letter from Gooseport, Ia., you mention it dot you vas studying between times to be a actor.

Dis suspicions me, Looey, dot you vas in a fair way to become a Chack of all Trades, und I vish to varn you right now dot only vun man in dis vorld efer dit somding and got away mit it, und dot vas Emperor Villum of Chermany.

Dis proofs to us, Looey, der truth of dot oil proverb vich says dot a King in der hand vas vorth four in der discards.

I vould like to mention to you in dis letter, Looey, some of Villum's history, yust to show der energy vich confronts him.

As you know, Looey, Emperor Villum is relationed by unclehsip to King Edvard, der seven spot.

Bright und early in der Monday morning Emperor Villum starts der week by writing a bunch of posticals, und for a leedle vile it looked like somevun vould read it und declare war on Chermany, but better chudgment prevailed, und Villum svapped his rhyming dictionary for a piano, und dot efening he vrote a comical opera.

On der next Tuesday morning Villum vent ould und inwentioned a new golf ball.

Der idea of der new golf ball is dot ven you hit it mit der brassy for der sefen-hole und it foozozzles und smashes vun of der spectators at der nine-hole near der apex between der nose und der face, der ball at vunce telescopes und becomes an alarm clock vich rings for der ambulance.

Villum has receifed a large number of praise for dis inwention, vich makes it so pleasant for a spectator to vatch der game mitvoud hafing to valk to der hospital after he is vounded as hidderto.

On der following Vednesday, yust abould der time dot 10 o'clock became loose on der striker, Villum had a sham battle between der Schlossweinerhoffbrau Division of der Ninth Army Corps und der Mackerelpretzel Brigade, unter Cheneral Bierbauer.

Both sides vun because neader of dem dared to lose vun der Emperor vas der referee, und dot efening Villum vent down to Bonn und vrote a college song vich used up abould a pint of raztime in der chorus.

On Turaday somebody opened a roller rink und Villum learned to use roller skates mitvoud sittin' down ven he least eggspected it.

Der scene in der rink is vun vich sees description coming und runs around der corner.

So Villum vent home, und on Friday he inwentioned a torpedo destroyer; on Saturday he vrote annuder opera und hat annuder sham battle before supper.

You see it, Looey, dot a King may be a Chack of all Trades because nobody has got der nerve to tell him dot he don't make good.

But for you, Looey, I vould suchchest dot you stick to drummering until a rich relative dies und you get a chob from a lawyer to contest der vill.

Yours, mit luff,

D. DINKELSPIEL,
Per George V. Hobart.

## Asks Labor to Ignore the Recess Committee

THE Brockton Central Labor Union is sending to other central bodies throughout the State, for endorsement, resolutions, recently adopted, asking for a conference of labor organizations to discuss the Legislature vote-dodging policy, and suggesting that labor repudiate the recess committee. The resolutions follow:

Whereas, the Brockton Central Labor Union and other unions in Massachusetts have denounced the scheme of a legislative recess committee on labor measures and pledged themselves to use every effort in their election districts to defeat those who would not aid us in securing decisive consideration by the present Legislature, as voted by your state convention in Lawrence; now, therefore, be it resolved:

That we request the Executive Committee of the State Branch, A. F. of L., to call into conference delegates from all Central Labor Unions and all local unions and all other labor organizations in Massachusetts, as we did on the overtime bill, to consider what attitude organized labor shall assume toward the said recess committee and legislature responsible for it, and to advance the work of organizing in election districts to protect the interests of the work producers politically, and, pending the action by such a conference and subject to it, we hold that,

Inasmuch as organized labor was unanimous and unanimous in its declaration that it did not want a recess committee, and would politically oppose those who favored it, a consistent, dignified and upper-hand attitude for labor to assume would be to repudiate the recess committee and its supporters, and refuse to attend its sessions or to give it any countenance whatever.

*It was voted to send a copy of these resolutions to other central bodies in Massachusetts, and to invite action by other unions who might in any way need a copy of these resolutions.*

(Notice—Secretaries of labor organizations which take action in this matter are requested to send to the Labor Editor of this newspaper copies of all resolutions adopted.—Editor BOSTON AMERICAN.)